1957-58

1957-58 Basketball Blue Book

TAR HEEL BASKETBALL

PRESS RADIO PHOTO Information 1957-58

Carolina 94 Furman 66
Carolina 94 Clemson 75
Carolina 82 Geo. Wash. 55
Carolina 90 South Carolina 86
Carolina 70 Maryland 61
Carolina 64 New York University 59
Carolina 89 Dartmouth 61
Carolin[illegible]ss 70

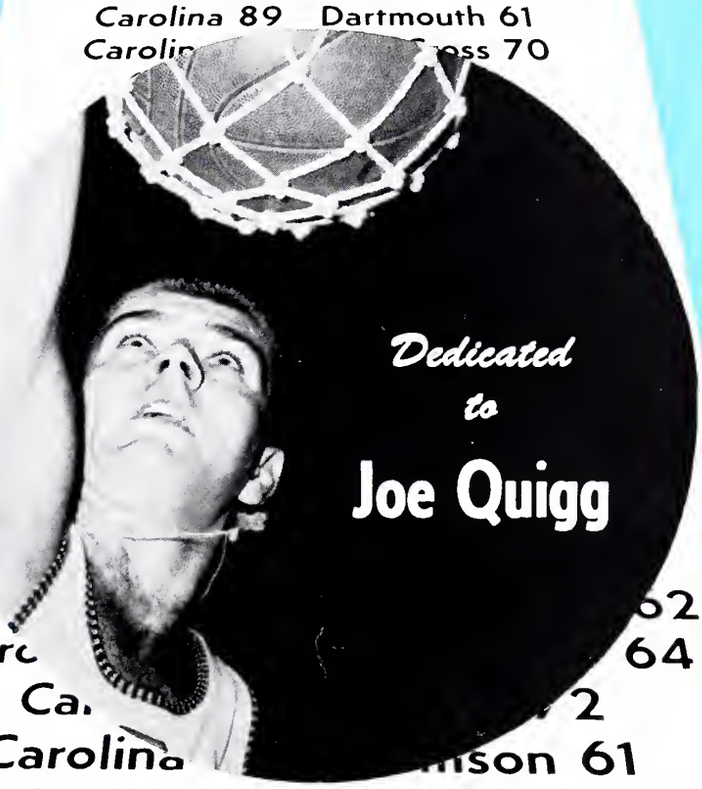

Dedicated to

Joe Quigg

Ca[illegible]62
Carc[illegible]64
Ca[illegible]2
Carolina [illegible]son 61
Carolina 61 Wake Forest 59
Carolina 95 South Carolina 75
Carolina 90 Yale 74
Carolina 87 Canisius 75
Carolina 67 Syracuse 58
Carolina 74 Michigan State 70
Carolina 54 Kansas 53

Lennie Rosenbluth
Pete Brennan
Buck Freeman
Bob Young
Jimmy Lotz
Jim Rosemond
Frank McGuire
Joe Quigg
Tony Bolovich
Bob Cunningham
Roy Levy
Johnson Holland

NATIONAL CHAMPIONS

THE LIBRARY

THE UNIVERSITY
OF
NORTH CAROLINA
Cp378
UZa14 1957/58

General Information

The University: Founded 1795, officially chartered in 1789 as State University.

Enrollment: 7,038 (5,718 men, 1,320 women).

Nickname: Tar Heels. Adopted because North Carolinians as natives are known as Tar Heels. The nickname was applied to the residents as long ago as the Revolutionary War because of the abundance of tar and turpentine in the state.

Mascot: A ram. First introduced in 1924.

Home Floor: Woollen Gymnasium, completed in 1938 and named by the Board of Trustees after the late Charles T. Woollen, Controller and Graduate Manager of Athletics, is the capital of athletics at the University. It is a model structure for intramurals, physical education training and teaching, and is extremely functional with enormous and flexible unity. It is converted, with portable bleachers, for playing of varsity basketball games. Seating capacity is 5,632. Varsity court is 94 by 50.

COACH FRANK McGUIRE'S CAREER COACHING RECORD

In five seasons at St. John's University, Frank McGuire's teams won 106 games while losing 36.

He has coached at North Carolina the past five years and his teams have won 88 games with 36 defeats.

His only losing season was in 1955 (10-11).

He hit the jackpot last year with a 32-0 record.

His career coaching record shows 194 wins, 72 defeats.

CAROLINA TWICE NATIONAL CHAMPS IN BASKETBALL

North Carolina is in the record books twice as winner of the National Basketball Championship.

The Tar Heels are listed by the Helms Foundation as winners of the National title in 1924 as well as last season when they won the crown in NCAA competition.

The team that year was undefeated, as last season. Norman Shepard coached the 1924 team to 23 consecutive victories without a setback.

Carolina's Honor Roll

CARTWRIGHT CARMICHAEL: All-America, 1923, 1924; All-Southern, 1922, 1924.

JACK (SPRATT) COBB: All-America, 1924, 1925, 1926; Helms Player of Year, 1926; Helms Hall of Fame; All-Southern, 1924, 1925, 1926.

BILL DODDERER: All-Southern, 1924, 1925, 1926.

A. MORRIS (MONK) McDONALD: All-Southern, 1922, 1924.

ARTHUR NEWCOMBE: All Southern Conference, 1926.

VIRGIL WEATHERS: All-Southern Conference, 1932.

TOM ALEXANDER: All-Southern Conference, 1932.

GEORGE GLAMACK: All-America, 1940, 1941; Helms Player of the Year, 1941; Helms All-Time Team; Helms Hall of Fame; All-Southern Conference, 1940.

JIM JORDAN: All-America, 1945; All-Southern Conference, 1945; Conference Most Valuable, 1945.

JOHN (HOOK) DILLON: All-America, 1946.

JIM McCACHREN: All-Southern Conference, 1934, 1935, 1936.

STEWART (SNOOKS) AITKEN: All-Southern Conference, 1935.

IVAN (JACK) GLACE: All-Southern Conference, 1935.

EARL RUTH: All-Southern Conference, 1937.

BOB ROSE: All-Southern Conference, 1941.

BERNIE MOCK: All-Southern Conference, 1944.

BOYCE BOX: All-Southern Conference, 1944.

MANNY ALVAREZ: All-Southern Conference, 1945.

JIM WHITE: All-Southern Conference, 1947.

BOB PAXTON: All-Southern Conference, 1947, 1948.

HUGO KAPPLER: All-Southern Conference, 1949.

COY CARSON: All-Southern Conference, 1949; Conference Leading Scorer, 1949 (264 points).

SKIPPY WINSTEAD: All-Southern Conference Tournament, 1954.

LENNIE ROSENBLUTH: All-Atlantic Coast Conference, 1955, 1956, 1957; All-Atlantic Coast Conference Tournament, 1956, 1957; All-Dixie Classic, 1954, 1955, 1957; Most Outstanding Player, Atlantic Coast Conference, 1957; Outstanding Player, Dixie Classic, 1957; All-America (unanimous), 1957; Helms Foundation Player of Year, 1957.

TOMMY KEARNS: All-Atlantic Coast Conference, All-Dixie Classic, 1957.

PETE BRENNAN: All-Atlantic Coast Conference Tournament, 1957.

This book must not be taken from the Library building.

Cp 578
WZ a 4
1957/58

1957-58 Basketball Blue Book

UNIVERSITY OF NORTH CAROLINA

Chapel, Hill, N. C.

A presentation of the wonderful, fantastic feats of the National Champion Basketball Tar Heels of 1956-57 . . . And a Prospectus on the team for 1957-58.

PRESS RADIO PHOTO Information 1957-58

Basketball Directory

Director of Athletics
CHARLES P. ERICKSON

Business Manager of Athletics
VERNON CROOK

Faculty Chairman of Athletics
OLIVER K. CORNWELL

Athletic Council
OLIVER K. CORNWELL, *Chm.*, H. D. WOLF, DR. E. M. HEDGPETH (Faculty); DR. M. D. BONNER, RALPH STRAYHORN, LEE FOLGER (Alumni); WAYNE BISHOP, Pres. Athletic Association, ELI N. EVANS, Pres. Student Body, DALEY GOFF, Representative of Monogram Club (Student); CHANCELLOR WILLIAM B. AYCOCK, CHARLES P. ERICKSON (Ex-Officio); R. A. FETZER (Honorary).

Varsity Coach
FRANK JOSEPH McGUIRE

Assistant Varsity and Freshman Coach
J. A. (BUCK) FREEMAN

Assistant Freshman Coach
KENNETH ROSEMOND

Trainer
JOHN LACEY

Manager
JAMES DAY

Equipment Manager
JOHN J. KELLER, JR.

Director of Sports Information
JAKE WADE

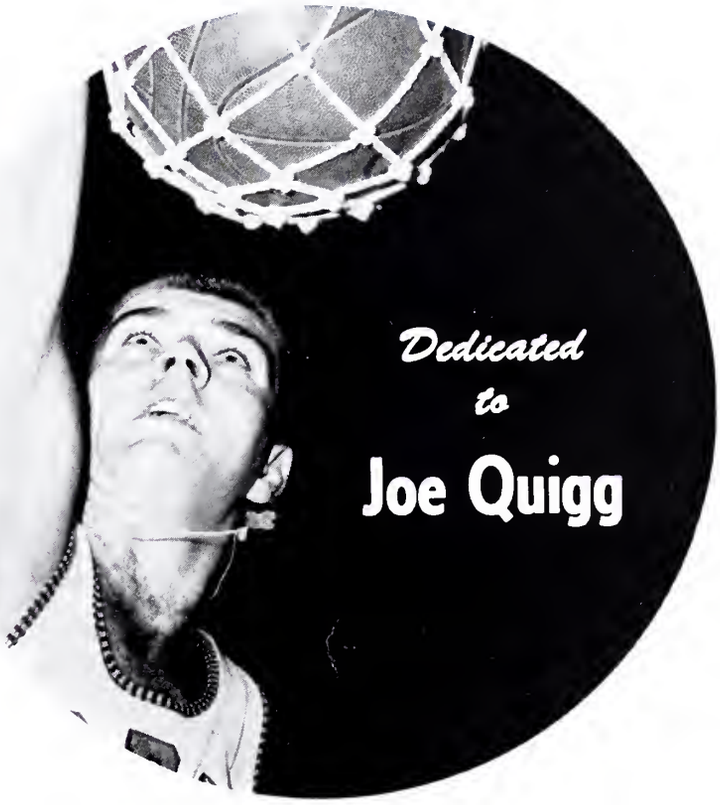
Dedicated to
Joe Quigg

Coaches and teammates asked that this brochure be dedicated to the injured Joe Quigg, great star of 1956-57, who will be missed during the new campaign.

Administration

Chancellor
WILLIAM B. AYCOCK

Business Manager
J. ARTHUR BRANCH

Dean of the Faculty
JAMES L. GODFREY

Dean of Student Affairs
FRED WEAVER

Acting Dean of Graduate School
ARNOLD K. KING

Director of Development
CHARLES M. SHAFFER

Administrator, Division of Health Affairs
HENRY T. CLARKE, JR.

CONSOLIDATED UNIVERSITY OFFICERS

President
WILLIAM C. FRIDAY

Vice-President and Finance Officer
W. D. CARMICHAEL, JR.

Vice-President for Graduate Studies and Research
WILLIAM M. WHYBURN

Business Officer and Treasurer
A. H. SHEPARD, JR.

EDITORS: JAKE WADE, BILLY CARMICHAEL, III, ORVILLE CAMPBELL, WAYNE THOMPSON, JR., BOB MYERS.

PHOTOGRAPHERS: J. B. CLAY, MONROE CAMPBELL, BILL PROUTY.

Working Press credentials and radio originations should be arranged through Jake Wade, Director of Sports Information, Box 1047, Chapel Hill, N. C.
Office Telephone: 9-3476 Home Telephone: 9-3591

P37792

Carolina's Prospects for 1957-58

When Carolina's glorious basketball season of 1956-57 ended, in the radiant happiness of celebrating a National Championship, Tar Heel supporters had every right to believe that prosperity was in no immediate danger of ending.

They could look to the new season with confidence. The Tar Heels were losing only Lennie Rosenbluth from the starting team that finished the championship campaign of 1956-57. And the only other losses were reserves Bob Young and Ken Rosemond.

All of those lads would be missed, especially the incomparable Rosenbluth, but a brilliant freshman class was coming up to assure the team of much more depth for the new season. The word was out: "Nobody expects another undefeated season, but the Tar Heels are well equipped to carry on and defend their many honors."

Then. disaster struck. One of the best prospects among the rising sophomores was York Larese, a 6-4 shooting demon. He definitely was a top candidate to fill the void of the departed Rosenbluth. Larese broke his leg before a basketball practice was ever held and pronounced out for the season.

Disaster struck again. In the first organized scrimmage of pre-season practice, magnificent 6-9 Joe Quigg, who wrapped up the championship game with Kansas with a timely block and the winning shots, also fractured his leg. Out for the season, along with York.

These unfortunate injuries to two fine young men and superb players have changed the complexion of Carolina's prospects for this season. Coach Frank McGuire had to reorganize completely. The Tar Heels no longer were a guaranteed commodity.

It is still a beautiful squad which, after the adjustments are settled, should pack class and skill and ask no odds in the nation's highest cage circles.

When this book went to press, a starting team was by no means settled. Back court men Tommy Kearns and Bob Cunningham, the twin-quarterbacks and twin-safeties, and forward Pete Brennan remain on hand from last season's starters. Along with sixth-man 6-7 Danny Lotz of last season, they are the nucleus for the new team. Other lettermen are 6-4 Roy Searcy and 6-4 Gehrmann Holland.

Battling hard to break into the starting lineup and to wind up as the top reserves are a group of big, talented stars off last year's brilliant freshman team, along with Harvey Salz, a back court wizard who was out of school last season and Ray Stanley, a smooth 6-4 forward workman who was here but had only half of season of sophomore eligibility and was held out.

Salz, 6-1, could develop into one of the best guards ever to play here. He is a fine competitor and has all the skills. Stanley, an A student, plays with the grace and poise of another national champion.

Lee Shaffer is a powerful 6-7 Pittsburgh lad who was top scorer (463 points for a 22.1 average) on last year's freshman squad. He's listed as a center. Center Dick Kepley is a 6-9 center from Roanoke, Va., who needs only polish and seasoning. The forward candidates are rounded out by 6-6 Grey Poole of Raleigh, another comer.

John Crotty, Wally Graham and Mike Steppe are three aspiring sophomore guards who have shown worlds of class in torrid competition for berths.

The coaches will have a hard time picking teams from this spirited, talented group, and it likely will take a few games before any permanent assignments are made.

University of North Carolina

1957-58 Varsity Schedule

Date	Opponent	Place
Dec. 7	*Clemson College	Chapel Hill
Dec. 10	Geo. Washington	Washington, D. C.
Dec. 12	Furman University	Charlotte
Dec. 14	*South Carolina	Chapel Hill
Dec. 20	Kentucky Invitational	Lexington, Ky.
Dec. 20	Minnesota	
Dec. 21	Finals	Lexington, Ky.
Dec. 26, 27, 28	Dixie Classic	Raleigh
Dec. 26	St. Louis	
Jan. 4	Wake Forest	Chapel Hill
Jan. 7	William & Mary	Chapel Hill
Jan. 9	Virginia	Chapel Hill
Jan. 11	Maryland	College Park, Md.
Jan. 15	N. C. State	Chapel Hill
Jan. 18	*Clemson College	Clemson, S. C.
Feb. 1	South Carolina	Columbia, S. C.
Feb. 8	*Duke	Chapel Hill
Feb. 11	Virginia	Charlottesville, Va.
Feb. 13	Wake Forest	Winston-Salem
Feb. 15	Notre Dame	Chicago, Ill.
Feb. 18	N. C. State	Raleigh
Feb. 22	Maryland	Chapel Hill
Feb. 28	Duke	Durham, N. C.
Mar. 6, 7, 8	ACC Tournament	Raleigh

*Afternoon games to be televised, 2 p.m.
Home night games, 8 p.m.

University of North Carolina

1957-58 Freshman Schedule

Date	Opponent	Place
Dec. 3	High Point J.V.	High Point
Dec. 7	*Duke Freshmen	Chapel Hill
Dec. 11	Wilmington College	Wilmington
Dec. 14	*Pfeiffer College J.V.	Chapel Hill
Dec. 16	Edwards Military Institute	Salemburg
Jan. 4	Wake Forest Freshmen	Chapel Hill
Jan. 7	Elon J.V.	Chapel Hill
Jan. 9	Davidson J.V.	Chapel Hill
Jan. 11	Wake Forest Freshmen	Winston-Salem
Jan. 15	N. C. State Freshmen	Chapel Hill
Jan. 30	Duke Freshmen	Durham
Feb. 5	N. C. State Freshmen	Raleigh
Feb. 6	Atlantic Christian J.V.	Wilson
Feb. 8	*Duke Freshmen	Chapel Hill
Feb. 13	Wake Forest Freshmen	Winston-Salem
Feb. 18	N. C. State Freshmen	Raleigh
Feb. 19	Pfeiffer College J.V.	Misenheimer
Feb. 22	Wake Forest Freshmen	Chapel Hill
Feb. 28	Duke Freshmen	Durham

Home games, 6 p.m.
* Afternoon games to start immediately after completion of televised varsity games.

Tar Heel Opponents for 1957-58 Season

CLEMSON COLLEGE

at Chapel Hill, Dec. 7, at Clemson, S. C., Jan. 18 (both televised)

Location: Clemson, S. C. Nickname: Tigers. Founded: 1889. Enrollment: 3,500. Colors: Orange and Purple. Home Court: Field House. Capacity: 4,500. Athletic Director: Frank Howard. Basketball Coach: Press Maravich. Conference: Atlantic Coast. 1956-57 Conference Record: Won 3, lost 11. Overall Record: Won 7, lost 17. Returning Lettermen: Vince Yockel, F; Doug Hoffman, F; Eddie Moncrief, C; Tom Cameron, G; Ed Brinkley, G. 1956-57 Top Scorer: Vince Yockel. Points Scored: 474.

GEORGE WASHINGTON

at Washington, D. C., Dec. 10

Location: Washington, D. C. Founded: 1826. Enrollment: (men) 9,000; (women) 3,000. Colors: Buff and Blue. Home Court: Uline Arena. Capacity: 7,500. Athletic Director: Robert K. Faris. Basketball Coach: Bill Reinhart. Assistant Coach: John Holup. Conference: Southern. 1956-57 Overall Record: Won 3, Lost 21. Returnning Lettermen: Howard Bost, F; Jerry Cooper, C; Gene Guarilia, C; Sam Krisley, G; Howard McDonald, G; Bill Telasky, G. 1956-57 Top Scorer: Gene Guarilia. Team Captain: (To be elected).

FURMAN UNIVERSITY

at Charlotte, N. C., Dec. 12.

Location: Greenville, S. C. Nickname: Paladins. Founded 1826. Enrollment: (men): 767; (women): 551. Colors: Purple and White. Home Court: Textile Hall. Capacity: 4,000. Athletic Director: Lyles Alley. Basketball Coach: Lyles Alley. Assistant Coach: Nield Gordon. Conference: Southern. 1956-57 Conference Record: Won 7, lost 5. Overall Record: Won 10, Lost 17. Returning Lettermen: Dick Wright, G; Steve Ross, C; Byron Pinson, F. 1956-57 Top Scorer: Dick Wright. Points Scored: 545. Team Captain: (Appointed Each Game).

UNIVERSITY OF SOUTH CAROLINA

at Chapel Hill, Dec. 14 (televised, 2 p.m.), at Columbia, S. C., Feb. 1

Location: Columbia, S. C. Nickname: Gamecocks. Founded: 1801. Enrollment: (men) 3,700; (women) 1,300. Colors: Garnet and Black. Home Court: University Field House. Capacity: 4,100. Athletic Director: Rex Enright. Basketball Coach: Frank Johnson. Assistant Coach: Walter Hambrick. Conference: Atlantic Coast. 1956-57 Conference Record: Won 5, Lost 9. Overall Record: Won 17, Lost 12. Returning Lettermen: Cookie Pericola, G; Dick Hoffman, F; Fred Lentz, C; Don Goodroe, C; Lee Anderson, F. 1956-57 Top Scorer: Grady Wallace. Points Scored: 906. Team Captain: (To be elected).

UNIVERSITY OF MINNESOTA

at Lexington, Ky., Dec. 20. (Kentucky Invitational Tournament: Teams: North Carolina, Minnesota, Kentucky, West Virginia.) Finals: Dec. 21.

Location: Minneapolis, Minn. Founded: 1851. Enrollment: (Men) 18,803; (Women) 7,022. Colors: Maroon and Gold. Home Court: Williams Arena. Capacity: 18,025. Athletic Director: Ike Armstrong. Basketball Coach: Ozzie Cowles. Assistant Coach: Glen Reed. Conference: Big Ten. 1956-57 Conference Record: Won 9, Lost 5. Overall Record: Won 14, Lost 8. Returning Lettermen: Robert L. Anderson, F; Warren J. Jeppesen, G; Roger R. Johnson, G; George Kline, F. 1956-57 Top Scorer: George Kline. Points Scored: 398. Team Captain: George Kline.

ST. LOUIS UNIVERSITY

at Raleigh, Dec. 26 (Dixie Classic, Dec. 26, 27, 28, 29. Teams: North Carolina, N. C. State, Wake Forest, Duke, St. Louis, Duquesne, Northwestern, Seton Hall.)

Location: St. Louis, Mo. Nickname: Billikens. Founded: 1818. Enrollment: (Men) 6,991; (Women) 2,249. Colors: Royal Blue and White. Home Court: Kiel Auditorium. Capacity: 11,000. Athletic Director: E. S. Hickey. Basketball Coach: E. S. Hickey. Assistant Coach: Fred Kovar. Conference: Missouri Valley. 1956-57 Conference Record: Won 12, Lost 2. Overall Record: Won 19, Lost 9. Returning Lettermen: Jack Mimlitz, F; Cal Burnett, F; Bob Ferry, C; Rich Rogers, G. 1956-57 Top Scorer: Harold Alcorn. Points Scored: 564. Team Captain: Jack Mimlitz.

WAKE FOREST COLLEGE

at Chapel Hill, Jan. 4; at Winston-Salem, Feb. 13.

Location: Winston-Salem, N. C. Nickname: Deacons. Founded: 1834. Enrollment: (men): 2,044; (women) 529. Colors: Old Gold and Black. Home Court: Memorial Coliseum. Capacity: 8,200. Athletic Director: Bill Gibson. Basketball Coach: Horace McKinney. Assistant Coaches: Al DePorter, Kenneth Bryant. Conference: Atlantic Coast. 1956-57 Conference Record: Won 7, Lost 7. Overall Record: Won 19, Lost 9. Returning Lettermen: Olin Broadway, F; Wendell Carr, F; Dickie Odom, F. 1956-57 Top Scorer: Jackie Murdock. Points Scored: 429. Team Captain: (Appointed Each Game).

WILLIAM & MARY

at Chapel Hill, Jan. 7

Location: Williamsburg, Va. Nickname: Indians. Founded: 1693. Enrollment: (men) 900; (women) 950. Colors: Green, Gold and Silver. Home Court: Blow Gym. Capacity: 2,500. Athletic Director: Milt Drewer. Basketball Coach: Bill Chambers. Assistant Coach: Bob Hunt. Conference: Southern. 1956-57 Conference Record: Won 7, Lost 11. Overall Record: Won 9, Lost 18. Returning Lettermen: Don Engelken, G; Charlie Sanders, C; Bernie Goldstein, C; Roy Lange, F; Harry Cornell, F-C. 1956-57 Top Scorer: Don Engelken. Points Scored: 372. Team Co-captains: Harry Cornell, Don Engelken.

UNIVERSITY OF VIRGINIA

at Chapel Hill, Jan. 9. At Charlottesville, Va., Feb. 11

Location: Charlottesville. Nickname: Cavaliers. Founded: 1819. Enrollment: (men) 4,100; (women) 300. Colors: Orange and Blue. Home Court: Memorial Gym. Capacity: 3,000. Athletic Director: G. K. Tebell. Basketball Coach: William T. McCann. Conference: Atlantic Coast. 1956-57 Conference Record: Won 3, Lost 11. Overall Record: Won 6, Lost 19. Returning Lettermen: John Siewers, F; Wistar Nelligan, F; Herbert Busch, C; Bill Metzger, G; Dick Stobbs, G. 1956-57 Top Scorer: Bob Hardy. Points Scores: 380. Team Captain: (To Be Elected).

UNIVERSITY OF MARYLAND

at College Park, Md., Jan. 11; at Chapel Hill, Feb. 22.

Location: College Park, Md. Founded: 1807. Enrollment: (Men) 4,800; (Women) 4,300. Colors: Red and White. Home Court: Maryland Field House. Capacity: 12,500. Athletic Director: William Cobey. Basketball Coach: H. A. (Bud) Millikan. Assistant Coach: Roy Lester. Conference: Atlantic Coast. 1956-57 Conference Record: Won 9, Lost 5. Overall Record: Won 15, Lost 9. Returning Lettermen: Nick Davis, John Nacincik, Perry Moore, Jim Halleck, Bill Murphy, Julian Weingarten, Wayne McGinnis, Tom Young. 1956-57 Top Scorer: Nick Davis. Points Scored: 330. Team Captain: (Appointed each game).

N. C. STATE COLLEGE

at Chapel Hill, Jan. 15; at Raleigh, Feb. 18.

Location: Raleigh, N. C. Nickname: Wolfpack. Founded: 1887. Enrollment (Men) 6,000; (Women) 500. Colors: Red and White. Home Court: Reynolds Coliseum. Capacity: 12,400. Athletic Director: Roy B. Clogston. Basketball Coach: Everett Case. Assistant Coaches: Vic Bubas, Lee Terrill. Conference: Atlantic Coast. 1956-57 Conference Record: Won 7, Lost 7. Overall Record: Won 15, Lost 11. Returning Lettermen: Tom Hopper, F; Bob MacGillivray, F; George Stepanovich, F; Ken Clark, C; John Richter, C; Whitey Bell, G; Lou Pucillo, G; Bucky Waters, G; Marvin Kessler, G. 1956-57 Top Scorer: John Richter. Points Scored: 372. Team Captain: Whitey Bell.

DUKE UNIVERSITY

at Chapel Hill, Feb. 8 (televised, 2 p.m.); at Durham, Feb. 28.

Location: Durham, N. C. Nickname: Blue Devils. Founded: 1839. Enrollment: (Men) 4,000; (Women) 1,000. Colors: Blue and White. Home Court: Duke Indoor Stadium. Capacity: 9,000. Athletic Director: E. M. Cameron. Basketball Coach: Harold Bradley. Assistant Coaches: Fred Shabel, Whit Cobb. Conference: Atlantic Coast. 1956-57 Conference Record: Won 8, Lost 6. Overall Record: Won 13, Lost 11. Returning Lettermen: Bobby Joe Harris, G; Bucky Allen, G; Bob Vernon, G; Jim Newcome, F; Paul Schmidt, F; Jerry Robertson, F; Don Miller, F; Bob Lakata, C; Hayes Clement, C. 1956-57 Top Scorer: Jim Newcome. Points Scored: 347. Team Co-Captains: Jim Newcome and Bobby Joe Harris.

UNIVERSITY OF NOTRE DAME

at Chicago, Ill., Feb. 15.

Location: South Bend, Ind. Nickname: Fighting Irish. Founded: 1842. Enrollment: (Men) 6,000. Colors: Blue and Gold. Home Court: Notre Dame Fieldhouse. Capacity: 4,233. Athletic Director: Edward W. Krause. Basketball Coach: John J. Jordan. Assistant Coach: Jim Gibbons. Conference: Independent. 1956-57 Record: Won 20, Lost 8. Returning Lettermen: Tom Hawkins, F; Bob Devine, G; Gene Duffy, G; Ed Gleason, G; John McCarthy, F. 1956-57 Top Scorer: Tom Hawkins. Points Scored: 576. Team Co-Captains: Bob Devine and John McCarthy.

The Season's Statistics for 1956-57

Name	*G*	*FGA*	*FGM*	*PCT*	*FTA*	*FTM*	*PCT*	*REB*	*AVG*	*PF*	*TP*	*AVG*
Rosenbluth	32	631	305	.483	376	285	.758	280	8.8	78	895	27.968
Brennan	32	363	143	.394	262	185	.706	332	10.4	99	471	14.7
Kearns	32	318	138	.434	190	135	.711	100	3.1	82	411	12.8
Quigg	31	256	111	.434	135	97	.719	268	8.7	89	319	10.3
Cunningham	32	224	88	.393	92	55	.598	214	6.6	111	231	7.2
Young	15	43	11	.256	13	7	.538	32	2.1	32	29	1.9
Rosemond	15	15	6	.400	9	5	.556	9	0.6	9	17	1.1
Lotz	24	20	7	.350	23	9	.391	39	1.6	29	23	0.9
Holland	12	8	4	.500	1	0	.000	6	0.5	5	8	0.7
Searcy	11	3	0	.000	5	4	.800	11	1.0	5	4	0.4
Radovich	16	40	21	.525	26	20	.769	29	1.8	27	62	3.9
Hathaway	15	48	16	.333	24	10	.416	75	5.0	10	42	2.8
Groll	12	27	10	.370	9	5	.556	18	1.5	10	25	2.1
Carolina Totals	32	1996	860	.431	1165	817	.701	1495	46.7	586	2537	79.3
Opponents Totals	32	2043	720	.352	956	658	.688	1151	35.9	761	2098	65.5

INDIVIDUAL HIGHS

Total Points: 47 by Rosenbluth vs. Furman (20 field goals, 7 free throws)
Field Goals: 20 by Rosenbluth vs. Furman (Attempted 37)
Free Throws Attempted: 21 by Rosenbluth vs. Duke (twice), (made 13, 16)
Free Throws Made: 17 by Rosenbluth vs. N.C. State (Attempted 19)
Rebounds: 19 by Quigg vs. Furman, Brennan vs. William and Mary

TEAM HIGHS

Total Points: 102 vs. Virginia
Field Goals: 38 vs. Furman
Free Throws Attempted: 54 vs. Duke
Free Throws: 43 vs. N.C. State
Fouls: 27 vs. Clemson

OPPONENT LOWS

Total Points: 54 by Clemson
Field Goals: 17 by Wake Forest
Free Throws Attempted: 21 by William and Mary
Free Throws: 9 by N.C. State
Fouls: 14 by George Washington and Wake Forest

The Season's Results for 1956-57

(Won 32, Lost 0)

UNC		OPP.	UNC		OPP.	UNC		OPP.
94	Furman	66	71	William & Mary	61	69	Wake Forest	64
94	Clemson	75	86	Clemson	54	86	Duke	72
82	Geo. Washington	55	102	Virginia	90	b-81	Clemson	61
90	South Carolina	86	83	N. C. State	57	b-61	Wake Forest	59
70	Maryland	61	77	Western Carolina	59	b-95	South Carolina	75
64	New York University	59	65	Maryland	61	c-90	Yale	74
89	Dartmouth	61	75	Duke	73	c-87	Canisius	75
83	Holy Cross	70	68	Virginia	59	c-67	Syracuse	58
a-97	Utah	76	72	Wake Forest	69	d-74	Michigan State	70
a-87	Duke	71	86	N. C. State	57	d-54	Kansas	53
a-63	Wake Forest	55	75	South Carolina	62			

a—Dixie Classic; b—Atlantic Coast Conference Tournament; c—Eastern NCAA tourney; d—NCAA Finals.

THE COLORFUL STORY of North Carolina's Miracle Team of 1956-57 (including a biographical sketch of Frank McGuire) will be found in words and pictures on the next 17 pages. Only Lennie Rosenbluth, Tony Radovich, Bob Young, and Ken Rosemond, of the players pictured are not on this season's squad. Please note that the ages of the players returning are as of last season. The 1957-58 roster, printed in the back of the book, along with thumbnail sketches, carry the up-to-date vital statistics.

McGuire's Miracle

It started, of course, in August, 1952, when Frank McGuire was hired as head basketball coach at Carolina.

Joe Murnick, Charlotte alumnus, who knew McGuire in Navy Pre-Flight days at Chapel Hill, was the first contact, by long distance telephone. It was done at the request of Chuck Erickson, Carolina Athletic Director. This was in July.

At the time of the press-coaches golf tournament at Chapel Hill that year, McGuire paid his first visit and sat in with the Athletic Council. The interview was pleasant and stimulating.

On the other hand, the birth of the astonishing 1957 NCAA championship team might be dated from the autumn of 1954 when Pete Brennan, Joe Quigg, Tommy Kearns and Bob Cunningham matriculated.

Already on hand was Lennie Rosenbluth, who had accomplished a remarkable, record-breaking freshman season. Tony Radovich was around, too.

The new boys provided a breathtaking freshman combination, but they were a group of individualists. Few could visualize that this combo of "individuals" eventually would coordinate under skillful tutoring into a sacrificing, highly competitive team which could go through a varsity season undefeated.

The season of 1956-57 opened with a flourish. The Tar Heels whacked Furman by 94-66 — and could have gone over a hundred — while Lennie Rosenbluth was breaking individual high scoring and field goal records.

The Tar Heels rambled on. Clemson and George Washington without breaking a sweat. Then came South Carolina in a close over-time shave, 90-86. It might have ended there. But maybe it started there.

After Maryland, on the Tar Heels' home floor, the hectic trip to New York and New England . . . Only fairish against N.Y.U. in Madison Square Garden . . . Better against Dartmouth and Holy Cross in Boston, but these were not superior foes.

The Dixie Classic followed. When Carolina bounced Utah, Duke and Wake Forest in a row to claim the Dixie Classic, the whispering really began.

This was a ball club which might attain quite a record. The pre-season forecasters who placed the Tar Heels in the first five possibly could have been correct. They soon moved into number one ranking, and they were never to relinquish the spot.

But the real turning point came in the beautiful and spacious University of Maryland Coliseum on Feb. 5. The Tar Heelse survived two overtimes and came out ahead by 65-61. Coach McGuire believes this was the game that did it.

"The boys told me, after that game, that they did not intend to be beaten," he said. "That victory gave them a tremendous lift."

There were anxious moments, but it was fairly routine after that until the Atlantic Coast Conference tournament when the next big test came.

When, in their second game, they defeated Wake Forest for the fourth time, McGuire had a notion that maybe he did indeed have a "miracle" team.

Four wins in one season against a team the likes of the Demon Deacons! This appeared to be incredible, in the opinion of McGuire, who still says that Wake Forest was the strongest foe his team played through its redoubtable 32-0 run.

They did it, and then trounced South Carolina for the title.

The Tar Heels at this point seemed capable of anything with now Rosenbluth, now Brennan, now Kearns, now Cunningham, now Quigg taking the spotlight as the hatchet man. . . . In the NCAA, Yale was tough in the first half and seemed to be on the way to an upset, but the Tar Heels pulled it out handily. . . . Then Canisius and Syracuse at Philadelphia, and finally Michigan State and Wilt (the Stilt) Kansas in triple overtime games in the finals at Kansas City.

"McGuire's Miracle" was a story of adventure and courage and dedication. . . . All over the land it spread. . . . Back home, television-radio kept usually normal homes awake and tense and excited. . . . Ten thousand greeted the conquering heroes at the Durham-Raleigh airport.

The North Carolina "Yankee Rebels" had come a long way. . . . Further than Lee's Rebels, who only got as far as Gettysburg, for our Rebels had gobbled up New York, Philadelphia and Kansas City as one of the most astonishing basketball teams of all time. . . . A team that would inspire a song, poetry, romance and an acclaim the likes of which had never been known in the sport.

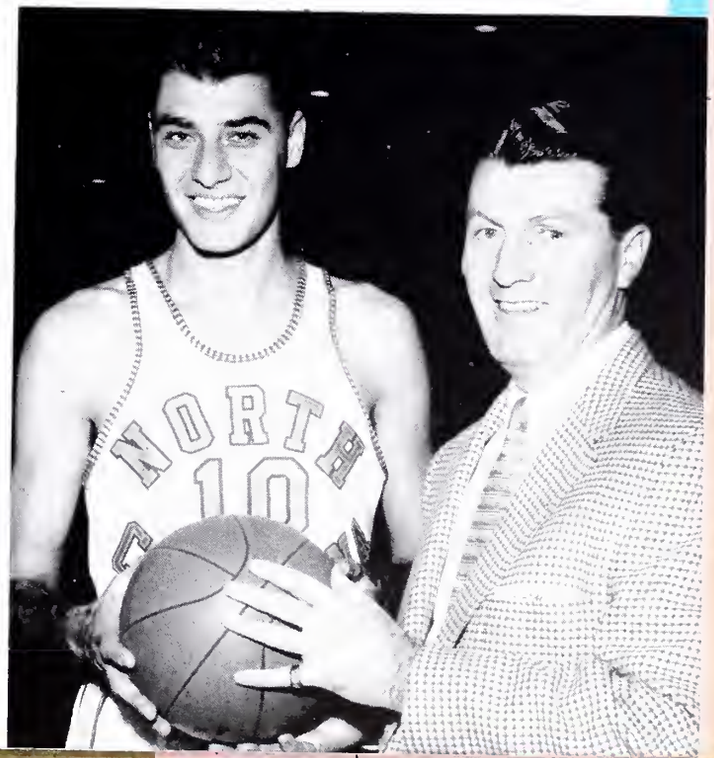

Coach

Frank McGuire

Frank Joseph McGuire is a handsome, smiling 42-year-old Irishman from New York who dresses like a tailor's model and owns a bountiful and prepossessing personality.

He is dedicated to the game of basketball. In the round ball sport he was a highly skilled player for three years at St. John's University in Brooklyn, Class of 1936. Since then he has been a remarkably successful college coach — five years at his alma mater, and five at the University of North Carolina.

His St. John's teams won 106 games while losing 36. His North Carolina teams, during a period of rebuilding from a succession of lean seasons, have won 88 and lost 36.

This gives him a life time college coaching record of 194 wins and 74 defeats.

In 1957, this illustrious coach attained the summit. His amazingly talented and high spirited Carolina team won 32 games without a defeat and brought to the state its first NCAA basketball championship.

The man with the gilded personal touch and a rare instructional genius thus was proclaimed the nation's "Coach of the Year" by every society and agency that deals out such an accolade.

Among those making this unanimous selection were his home town New York writers, the Philadelphia writers, the United Press, the College sports editors, Coach and Athlete Magazine, Pacific Coast Writers, and the tremendous Ohio Touchdown Club.

In 1953, the year following his St. John's team's brilliant march to the NCAA finals, where it lost to Kansas, McGuire was lured to Chapel Hill.

Carolina athletic officials had seen McGuire's team upset a highly favored Kentucky team at Raleigh in the NCAA regionals.

In quest of a coach, as the result of a vacancy caused by the resignation of Tom Scott, they decided McGuire was their man and offered him the post. Remembering pleasant Navy days in Chapel Hill and an ideal environment in which to rear his family, McGuire accepted.

His first Tar Heel team got off to a good start. It wound up with a winning record of 17-10 and along the way defeated N. C. State, 70-69, for Carolina's first win over that powerhouse since Everett Case had been coaching there.

His 1954 team dropped to a 11-10 mark and his 1955 team could do no better than 10-11.

However, by 1956 he had a sparkling team in the making. These were the handsome chaps who would accomplish "McGuire's Miracle" of 1957. That 1956 season they won 18 while losing five, beat everybody in the Big Four at least once.

McGuire is a first rate public relations ambassador for the University. Probably no basketball coach ever received greater acclaim than he, following the 1957 "Miracle." Off season he is constantly on the road, making speeches, instructing at clinics, recruiting.

The long suffering are his lovely wife, Pat, and his three children, two red-headed daughters and younger son. But they seem to make out all right in their hospitable, suburban Chapel Hill home, where the "welcome" is always out to the many friends of their man and his fine family.

CADDIE FOR CHAMP — Lovely wife Pat gets first feel at wheel of car presented by friends as coach looks on.

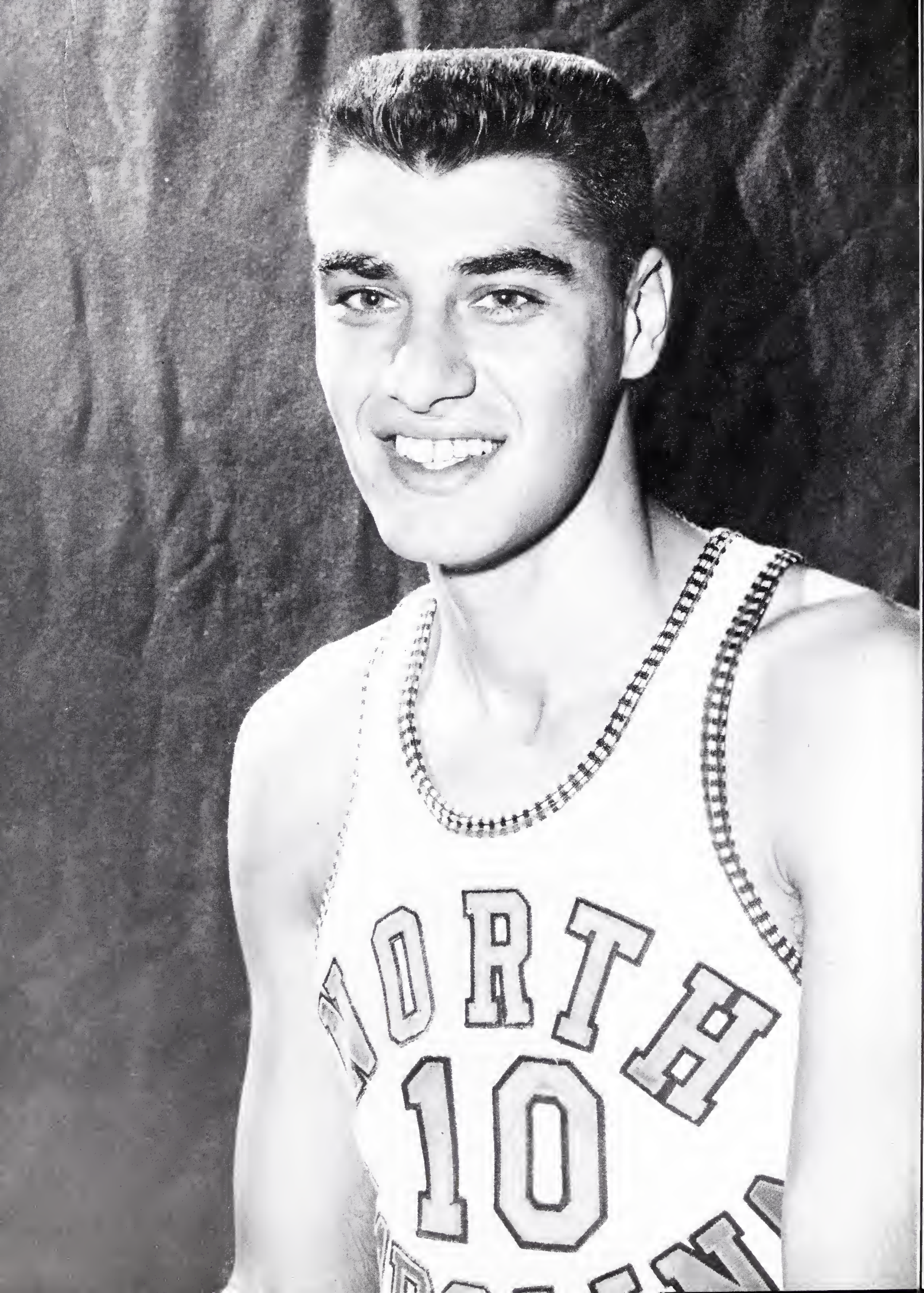
NORTH
10

Forward

Lennie Rosenbluth

Everybody's All-Everything . . . Selected by the Helms Foundation as the Player of the Year in College Basketball . . . Voted the Atlantic Coast Conference Athlete of the Year . . . Winner of the Patterson Award as the University's outstanding athlete of the year . . . Selected to every major All-American team . . . Set a new ACC tournament individual scoring record of 45 points in game No. 25 . . . Set a new scoring record for Woollen Gym with 47 points in game No. 1. . . Set a new University career record scoring 2045 points in three years, breaking by more than 700 points the old career record held by Al Lifson who took four years to amass it . . . Also set numerous other University records . . . Most Valuable Player in the Dixie Classic and the ACC Tournaments.

How do you describe Lennie Rosenbluth? . . . some say fabulous . . . some say amazing . . . all agree that Lennie Rosenbluth is a prolific scorer, a golden touch that comes along maybe once a decade or even a generation. He led the Tar Heels in scoring in 27 of the 32 games.

Lennie got the season off to a fast start with a record-breaking 47 point performance in game No. 1. In two appearances against archrival Duke he scored 75 points. The season could well have ended for the Tar Heels rather abruptly in the semi-finals of the ACC tournament — game No. 26 to be exact. Wake Forest took the lead with less than a minute to play. But Lennie Rosenbluth, as if destined to do so, took the ball and engineered a three-point scoring play to rescue the Tar Heels once again and set the stage for the succeeding chapters of the perils of Frank McGuire.

In the NCAA tournament Lennie Rosenbluth's play was to be seen rather than to be written about. When the Tar Heels needed a basket Lennie got it for them. In the third overtime period against Michigan State he hit three quick field goals in a row to seal the doom of the Spartans who minutes before had been nailing the lid down on the Tar Heels.

Lennie Rosenbluth was the captain of this greatest of all Carolina basketball teams, an honor justly deserved and a duty well-performed. Though a great individual star he believed in the team and always played for the team. It was fitting that the No. 1 basketball player in the nation should be the star of the No. 1 team in the nation.

CAREER STATISTICS

	G	FGA	FGM	Pct.	FTA	FTM	Pct.	Reb.	Avg.	PF	TP	Avg.
Sophomore	21	444	189	.426	222	158	.712	246	11.7	65	536	25.5
Junior	23	496	227	.456	217	160	.737	264	11.4	67	614	26.7
Senior	32	631	305	.483	376	285	.758	280	8.8	78	895	27.968
Totals	76	1577	721	.459	815	603	.739	790	10.4	210	2045	26.908

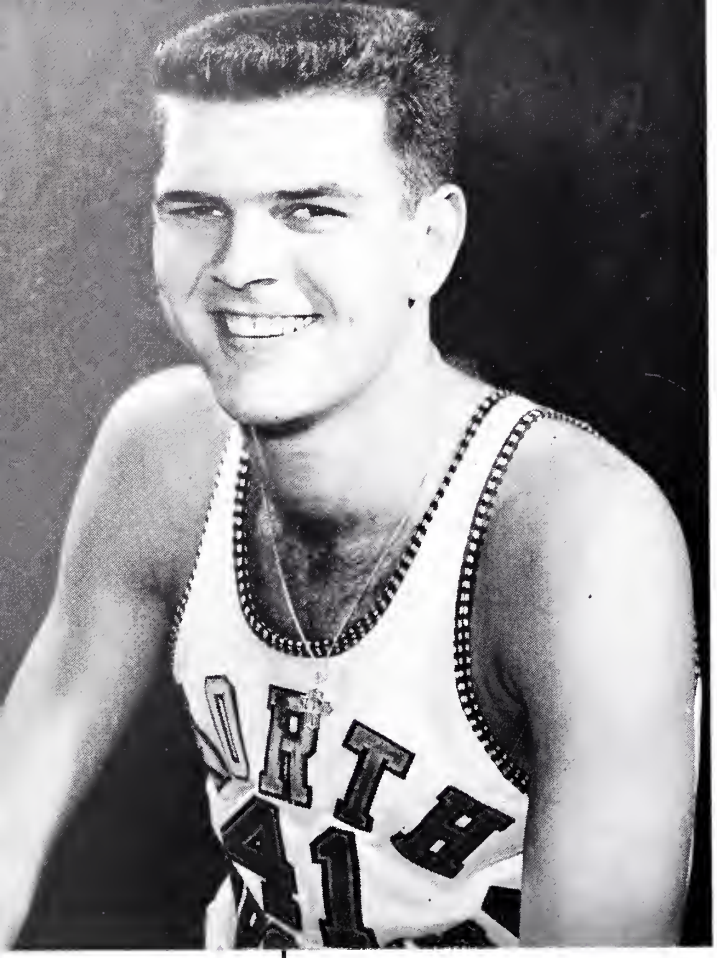

Center

Who will ever forget the night in Kansas City that Joe Quigg stepped to the foul line with six seconds left to play in the third overtime and a national championship at stake? A million hearts stopped as the first shot swished to tie the score at 53-53. They skipped another beat as the second dropped cleanly through to put Carolina ahead 54-53. Scant seconds remained but Joe Quigg still had another job to do. Kansas gambled all on getting the ball to Chamberlain for one last shot. They lost as Joe Quigg batted the ball into the friendly hands of Tommy Kearns and a national championship was born. Rebounder . . . jump shooter . . . the man who wilted the Stilt . . . Joe Quigg.

Age:
20

Height:
6-9

Weight:
210

Class:
Junior

Hometown:
Levittown, N. Y.

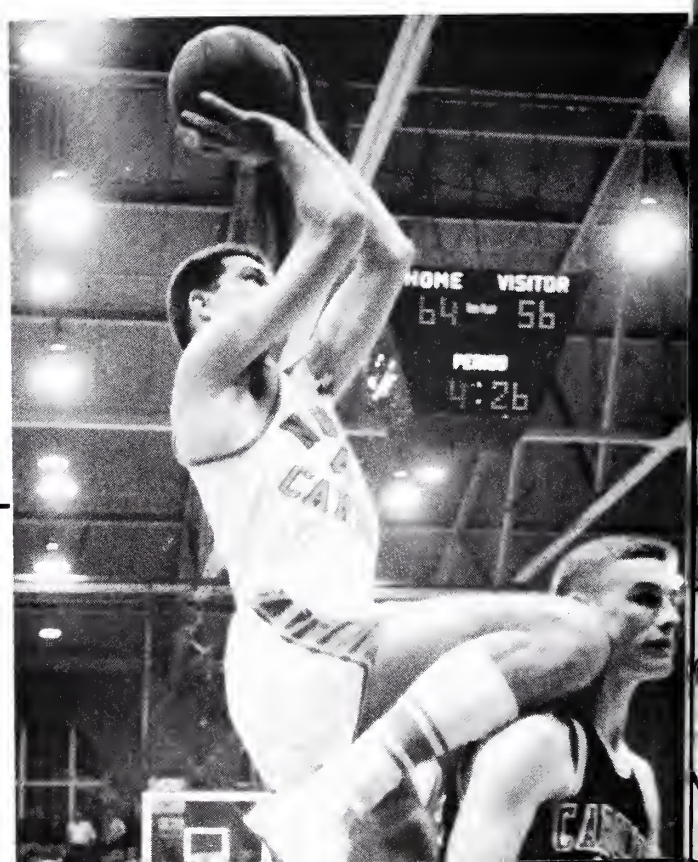

Forward

Pete Brennan

There were times in this miraculous season when the ball just had to go into the basket. Pete Brennan took one of these shots. With 11 seconds to go against Michigan State in game No. 31 the Spartans were shooting a foul that would have meant the ball game. But it didn't go in. Pete Brennan grabbed the ball and dribbling the length of the floor, shot and scored, and the amazing streak went on. No. 1 rebounder of the nation's No. 1 team, Brennan was also its No. 2 behind all-everything Lennie Rosenbluth. Despite a midseason leg injury, Brennan played in all 32 games and even managed to wrestle high-scoring honors away from Rosenbluth on several occasions. Board controller . . . jump shooter . . . lucky car owner . . . Pete Brennan.

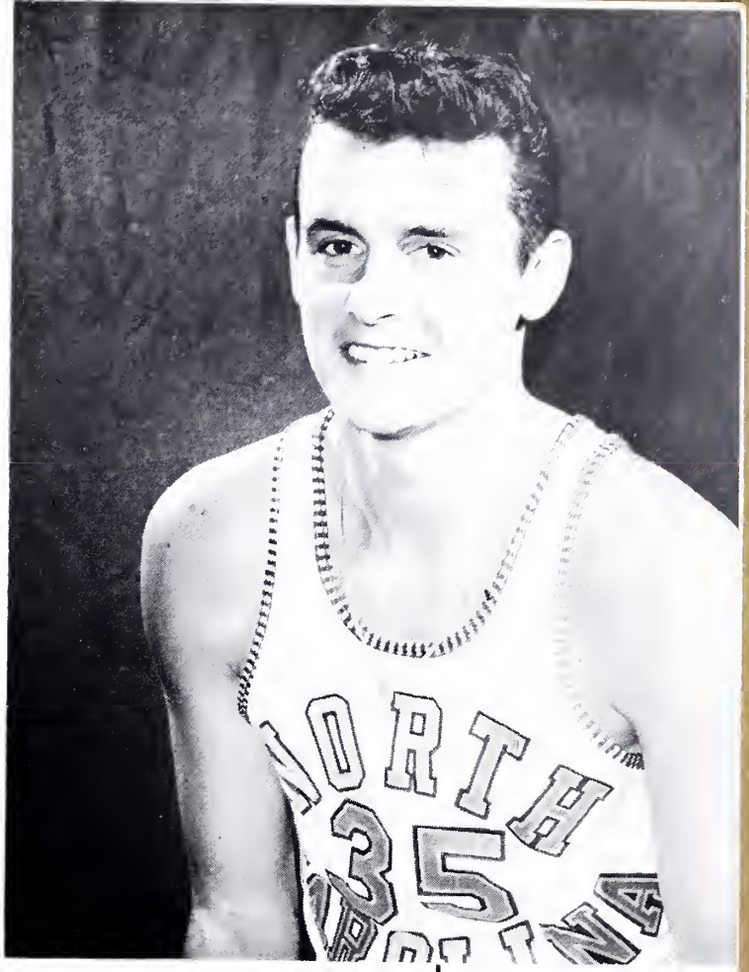

Age:
20

Height:
6-6

Weight:
190

Class:
Junior

Hometown:
Brooklyn, N. Y.

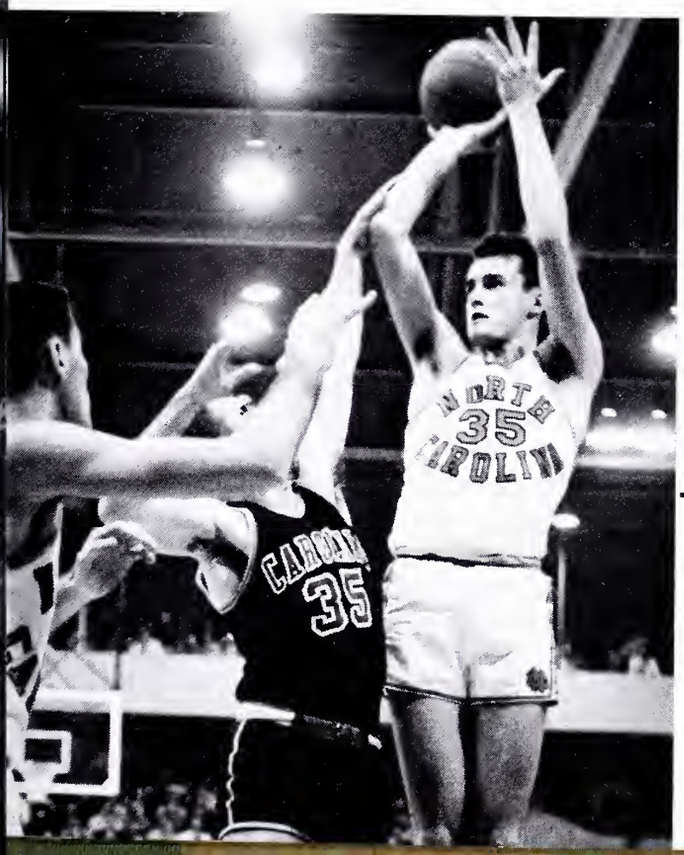

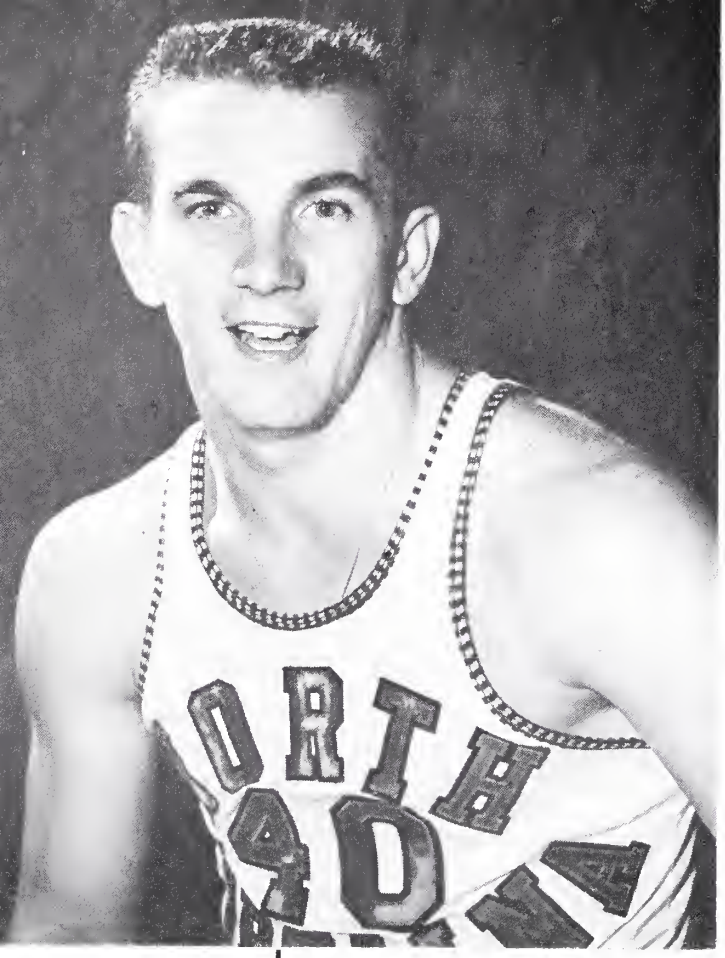

Guard

Tommy Kearns

Drive, dribble, drive . . . the story of Tommy Kearns, playmaking partner of Bob Cunningham in the Tar Heel back court. In game No. 5 he scored 29 points to save the Tar Heels from early season defeat in the double overtime at South Carolina. Game No. 17 was a lost cause until two quick Kearns' baskets tied the score late in the game as the Tar Heels went on to defeat Maryland in another double overtime. Three nights later Kearns dropped two free throws in the last 12 seconds to beat Duke. And then there was game No. 23 when Kearns scored five points the last 45 seconds to beat Wake Forest. Driver . . . dribbler . . . playmaker . . . pressure player . . . Tommy Kearns.

Age:
20

Height:
5-11

Weight:
191

Class:
Junior

Hometown:
Bergenfield, N. J.

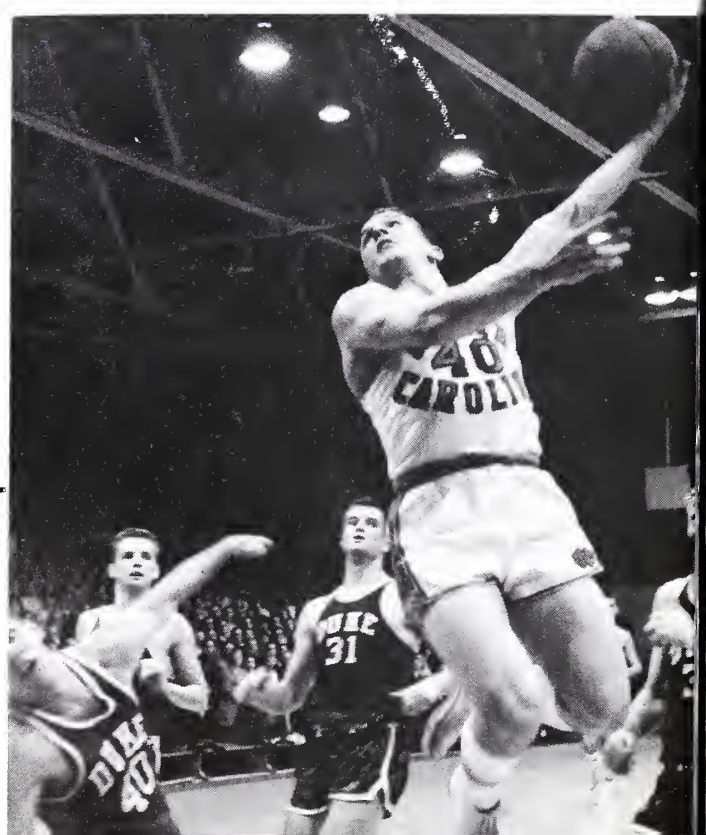

Guard

Bob Cunningham

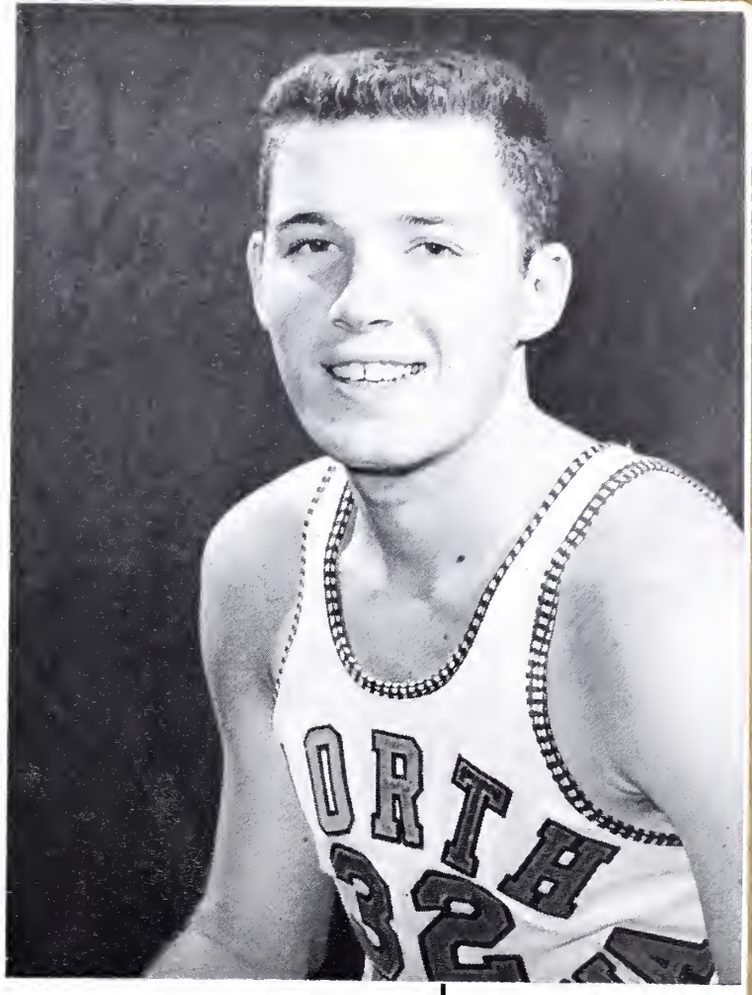

Sometimes overshadowed but never overlooked . . . Bob Cunningham, back court man extraordinary. Star of both Tar Heel appearances in Madison Square Garden, Cunningham took up the slack the only night Rosenbluth failed to hit the double figures in game No. 6 against NYU and then dropped four straight field goals to pace a late rally against Yale in the opening round of the NCAA tournament. A defensive star demonstrated by game No. 22 when Cunningham held the great Grady Wallace to a single field goal in a span of 30 minutes. With Michigan State leading by five points in the closing minutes of the NCAA semi-finals, Cunningham twice stole the ball to get Carolina out of the grave and back into the ball game. Defensive hawk . . . feeder . . . hip shooter . . . ham-handed . . . Bob Cunningham.

Age:
20

Height:
6-4

Weight:
190

Class:
Junior

Hometown:
New York, N. Y.

Forward

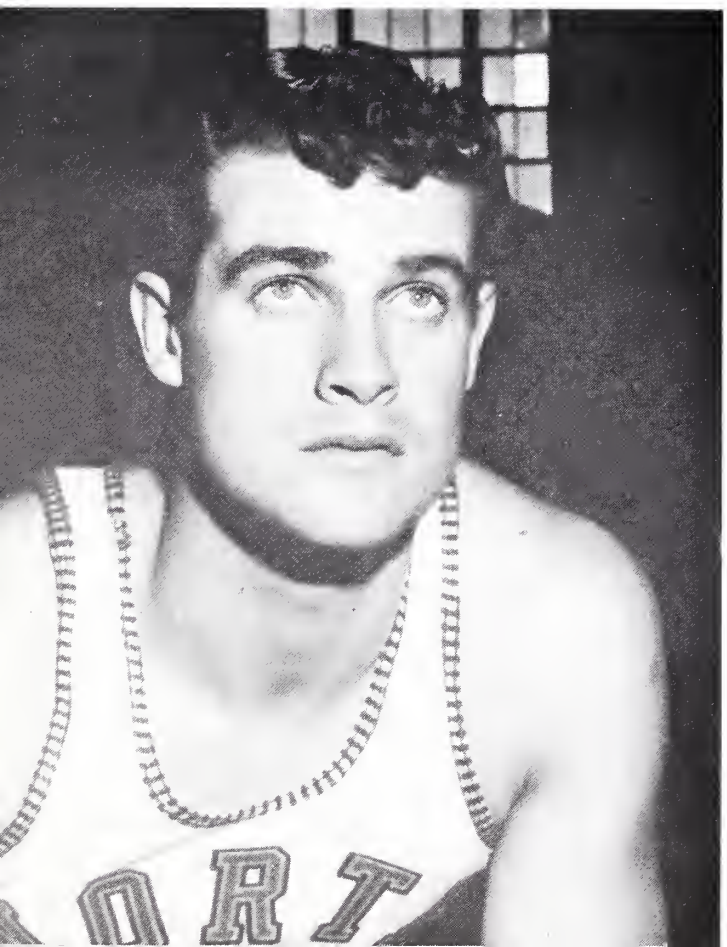

Coach

My good right arm, Frank McGuire calls him . . . James Ambrose (Buck) Freeman, coach of the Tar Heel freshman team and Carolina's varsity assistant. A real student of basketball, Buck Freeman played an important part in the all-winning season as the national champions' chief scout. These duties included helping Coach McGuire plan such defensive maneuvers as the one that stopped Wilt the Stilt and brought the basketball bacon back to North Carolina.

JOHN LACEY
Trainer

JOEL FLEISHMAN
Manager

Guard

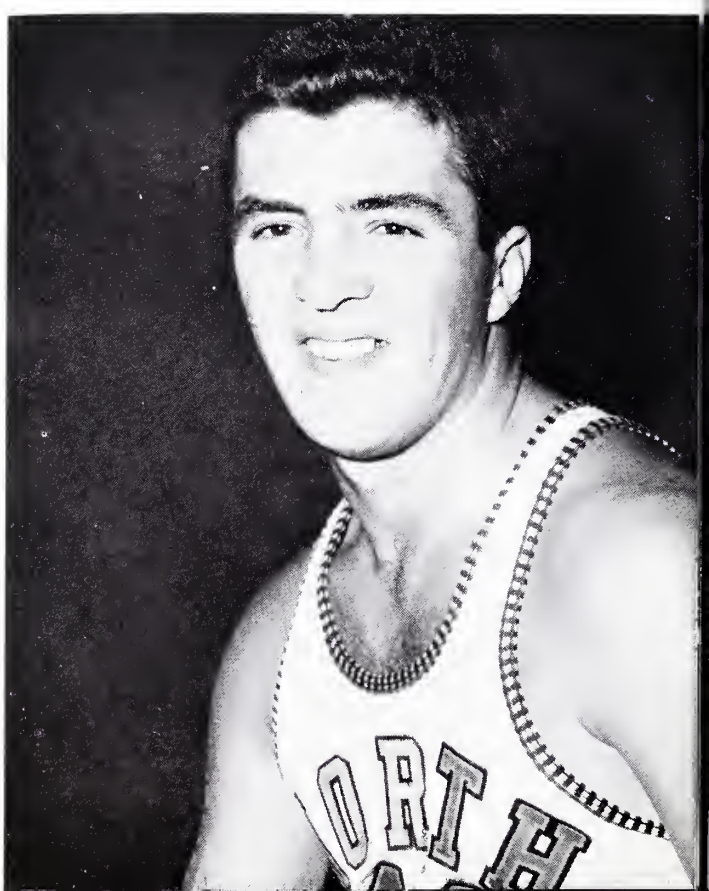

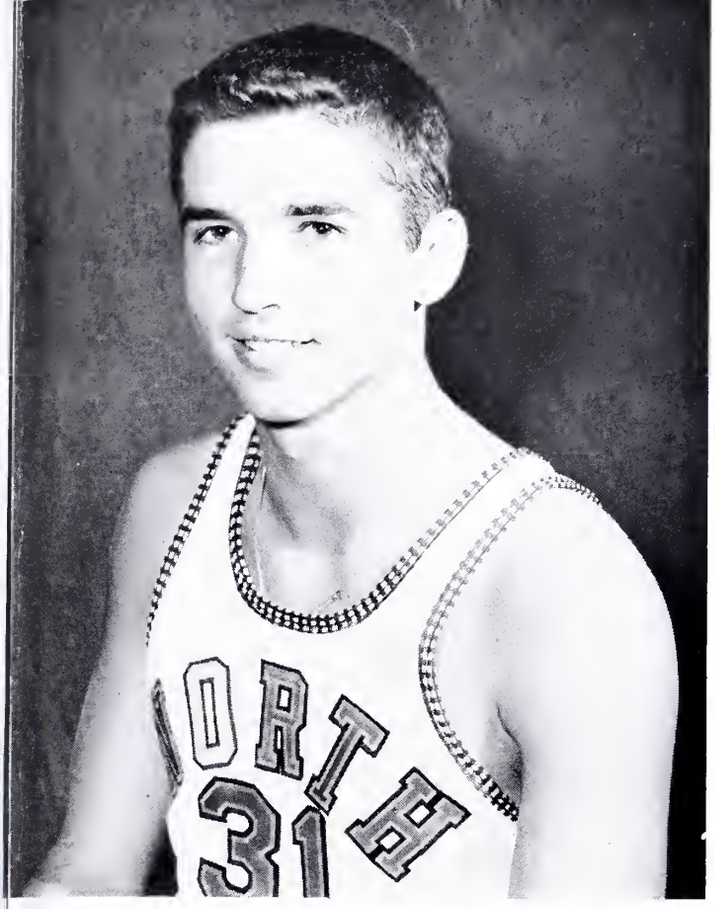

ard

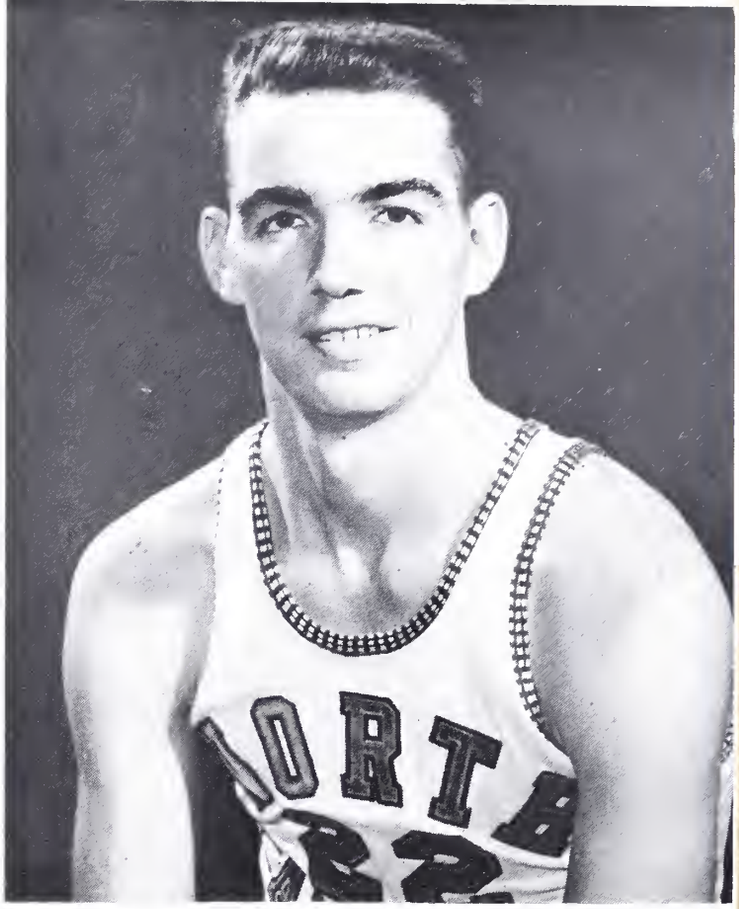

Forward

Guard

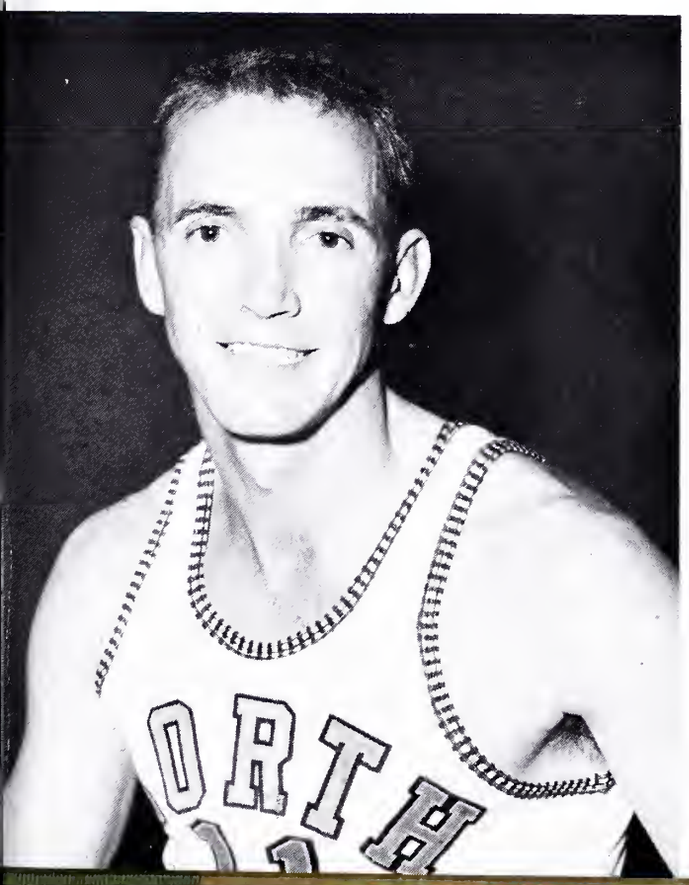

Forward

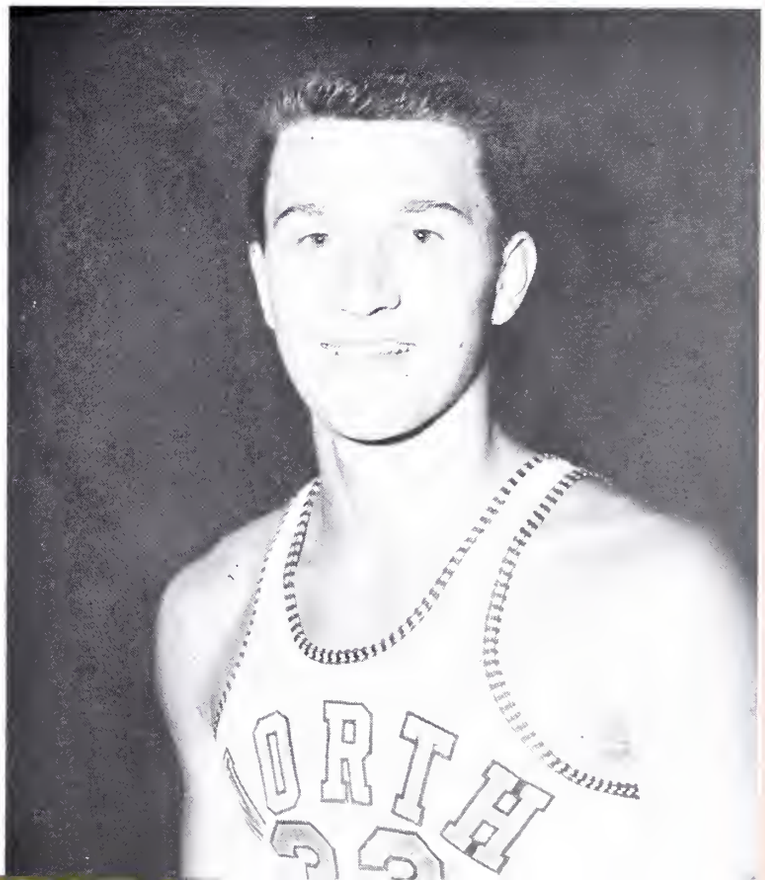

32 Steps To National Championship

1 All-America Lennie Rosenbluth broke two University scoring records as the Tar Heels opened their 1956-57 season with a smashing 94-66 victory over Furman at Woollen Gymnasium in a non-conference game.

It was an all-Rosenbluth affair with the lanky senior scoring 47 points and 20 field goals to break the records he had held jointly with George Glamack. Most of Rosenbluth's points came in the final half when his teammates, with a comfortable margin over Furman, began passing off to their big star.

The Tar Heels grabbed an early lead and were never in trouble. They set a new Atlantic Coast Conference record for rebounds with 78, 19 by Joe Quigg and 17 by Rosenbluth.

NORTH CAROLINA (94)

	FG	FT	PF	TP
Rosenbluth, f	20	7-11	2	47
Lotz, f	1	0-0	1	2
Brennan, f	6	3-4	1	15
Hathaway, c	1	1-3	0	3
Quigg, c	8	3-4	5	19
Kearns, g	0	2-2	2	2
Radovich, g	0	2-3	1	2
Cunningham, g	1	0-2	3	2
Groll, g	1	0-0	2	2
Rosemond, g	0	0-1	0	0
Totals	38	18-30	17	94
North Carolina		37	57—94	

FURMAN (66)

	FG	FT	PF	TP
Bob Gaines, f	1	2-2	1	4
Conard, f	0	0-0	1	0
Salyer, f	1	0-0	0	2
Herring, f	4	3-5	3	11
Hanks, c	1	0-0	1	2
Ross, c	5	2-2	4	12
Cooper, g	1	0-0	0	2
Wright, g	8	5-12	3	21
Riddle, g	0	0-0	0	0
Bill Gaines, g	4	0-0	4	8
Pinson, g	1	2-4	2	4
Totals	26	14-25	19	66
Furman		30	36—66	

2 The Tar Heels traveled to Charlotte to meet Clemson in their first Atlantic Coast Conference test of the season and came up with a 94-75 victory over the Tigers.

It was simply a case of uncanny accuracy from the floor which gave the McGuiremen an early lead which Clemson was unable to overtake. In the first half the Carolina team hit on 55 per cent of its shots and finished the night with over 50 per cent accuracy from the floor.

The Tar Heels, led by Pete Brennan's 28 points and Lennie Rosenbluth's 26, grabbed a 7-0 lead before Clemson could break into the scoring column. At halftime the UNC team held a commanding 51-36 lead, mainly on the strength of Rosenbluth's 20 points.

NORTH CAROLINA (94)

	FG	FT	PF	TP
Rosenbluth, f	9	8-9	0	26
Holland, f	0	0-0	0	0
Brennan, f	9	10-12	4	28
Lotz, f	0	0-3	2	0
Hathaway, c	2	0-1	3	4
Quigg, c	5	0-0	3	10
Kearns, g	5	4-6	3	14
Groll, g	1	1-2	2	3
Cunningham, g	1	0-0	4	2
Radovich, g	2	2-2	2	6
Rosemond, g	0	1-2	2	1
Totals	34	26-37	25	94
North Carolina		51	43—94	

CLEMSON (75)

	FG	FT	PF	TP
Brinkley, f	4	1-1	4	9
Monchief, f	2	2-2	2	6
Yockel, f	3	5-7	4	11
Hoffman, f	0	0-0	0	0
Seay, c	4	5-6	3	13
Cameron, g	1	3-5	2	5
Yeary, g	0	12-13	4	12
Yarborough, g	5	9-9	2	19
Totals	19	37-43	21	75
Clemson		36	39—75	

3 North Carolina traveled to Norfolk, Va., to meet George Washington University in a non-conference test and the Tar Heels scored at will to rack up victory number three, 82-55.

Both the Tar Heels and the Colonials had difficulty hitting in the early moments of the game, but UNC's rebounding power began to show early in the first half and Carolina built up a large lead. The Tar Heels began to score frequently and led 34-13 at halftime.

NORTH CAROLINA (82)

	FG	FT	TP
Rosenbluth, f	10	7-7	27
Brennan, f	2	5-7	9
Lotz, f	1	0-0	2
Searcy, f	0	0-0	0
Hathaway, c	2	2-2	6
Quigg, c	7	2-4	16
Kearns, g	1	4-4	6
Cunningham, g	3	0-0	6
Radovich, g	2	0-1	4
Groll, g	0	0-0	0
Rosemond, g	2	0-0	4
Holland, g	1	0-0	2
Totals	31	20-25	82
North Carolina		34	48—82

GEORGE WASHINGTON (55)

	FG	FT	TP
Morrison, f	1	0-0	2
Jolly, f	1	2-3	4
Bash, f	0	0-2	0
Cooper, f	3	2-2	8
Guarilia, f	6	7-11	19
Darden, c	0	0-0	0
Knisley, c	1	0-0	2
Telasky, g	1	3-5	5
McDonald, g	2	2-3	6
Baker, g	1	0-0	2
Mtalavage, g	2	3-4	7
Totals	18	19-30	55
George Washington		13	42—55

4 The first of a season full of scares greeted the Tar Heels when they moved into Columbia to meet South Carolina. It took field goals and foul shots by guards Tommy Kearns and Tony Radovich in an overtime period to give Carolina its fourth straight victory, 90-86.

Trailing most of the way, South Carolina's Ray Pericola stole the ball with seven seconds remaining in the regulation game and scored to force the contest into overtime.

With about a minute to go in the extra period Kearns was fouled as he drove in for a lay-up and made his three-pointer good. Moments later Radovich was fouled as he scored and the Tar Heels clinched the game with his foul toss.

NORTH CAROLINA (90)

	FG	FT	PF	TP
Rosenbluth, f	8	2-6	4	18
Brennan, f	8	6-8	5	22
Hathaway, c	0	0-1	1	0
Quigg, c	2	4-5	3	8
Kearns, g	10	9-13	3	29
Groll, g	0	0-0	0	0
Cunningham, g	4	2-4	5	10
Radovich, g	1	1-2	3	3
Totals	33	24-39	24	90
North Carolina		36	40	14—90

SOUTH CAROLINA (86)

	FG	FT	PF	TP
Wallace, f	12	11-14	5	35
Hoffman, f	1	0-2	4	2
Smejkal, f	4	4-4	2	12
Lentz, c	1	0-0	4	2
Goodroe, c	2	5-5	2	9
Pericola, g	4	7-9	4	15
McCoy, g	4	3-6	3	11
Totals	28	30-40	24	86
South Carolina		30	46	10—86

5 Maryland moved into Woollen Gymnasium for the Tar Heel's fifth test of the season and battled Carolina on fairly even terms throughout the contest. Coach Frank McGuire's team ended the night with a 70-61 victory.

The Terps, playing possession basketball, exchanged goal for goal with the Tar Heels until the final minutes of the first half when Carolina pulled ahead to take a 40-26 advantage at intermission.

Maryland came back strong in the second half and pulled away from the Tar Heels by four points before Lennie Rosenbluth, Pete Brennan and Tommy Kearns found the range to bring the contest out of the fire.

NORTH CAROLINA (70)

	FG	FT	PF	TP
Rosenbluth, f	6	14-18	3	26
Brennan, f	4	6-12	2	14
Lotz, f	0	0-0	1	0
Holland, f	0	0-0	1	0
Hathaway, c	1	2-3	0	4
Quigg, c	0	0-0	5	0
Kearns, g	1	6-9	2	8
Cunningham, g	3	0-2	2	6
Radovich, g	3	0-0	2	6
Groll, g	3	0-1	3	6
Rosemond, g	0	0-0	0	0
Totals	21	28-45	21	70
North Carolina		40	30—70	

MARYLAND (61)

	FG	FT	PF	TP
Halleck, f	1	2-3	5	4
Hardiman, f	0	0-0	3	0
Moorhead, f	0	0-0	0	0
Murphy, f	2	1-3	0	5
Weingarten, f	1	0-0	0	2
Moore, c	1	2-2	5	4
McGinnis, c	1	1-5	2	3
Davis, g	3	2-6	4	8
Nacincik, g	1	4-5	5	6
O'Brien, g	10	9-10	3	29
Totals	20	21-34	27	61
Maryland		26	35—61	

6 The Tar Heels opened their three-game northern tour in Madison Square Garden with a hard-earned 64-59 win over New York University.

Ranked third in the nation at this point in the season, Coach McGuire's team suffered stage fright before the big New York audience and managed to hold a slim one-point halftime lead over the Gotham team.

Carolina, led by Bob Cunningham's 16 points, built up eight-point leads twice in the second half, but the NYU team refused to die and kept hammering away at the Tar Heels to make the game close all the way.

The Violets used a collapsing defense with Jimmy Nidds guarding Lennie Rosenbluth and the Tar Heel star was held to a single field goal and nine points.

NORTH CAROLINA (64)

	FG	FT	PF	TP
Rosenbluth, f	1	7-8	3	9
Brennan, f	5	2-2	2	12
Hathaway, c	0	0-0	0	0
Quigg, c	4	6-6	3	14
Cunningham, g	8	0-3	4	16
Kearns, g	3	2-3	2	8
Radovich, g	1	0-0	1	2
Groll, g	1	1-2	0	3
Totals	23	18-24	15	64
Carolina		34	30—64	

NYU (59)

	FG	FT	PF	TP
Ramsey, f	7	10-13	1	24
Tierney, f	2	2-2	1	6
Buckek, f	4	2-2	2	10
Brown, c	0	1-3	0	1
Nidds, g	1	2-3	5	4
Deluca, g	6	2-3	4	14
Totals	20	19-26	13	59
NYU		33	26—59	

7 Lennie Rosenbluth set a new University career scoring record and Carolina won its seventh game in a row by defeating Dartmouth in the Boston Garden, 89-61.

Rosenbluth scored 30 points to give him 1,333 in his three-year career and top Al Lifson's four-year mark.

Dartmouth grabbed a quick lead and went ahead 8-2 before Rosenbluth and company went to work and captured the lead for keeps. At halftime, Carolina was ahead, 35-28.

In the second period, Coach Frank McGuire's team got busy and began to build up a lead which Dartmouth was never able to close. With the score 77-49, McGuire cleared his bench and let the subs take over, but even they were unstoppable.

NORTH CAROLINA (89)

	FG	FT	PF	TP
Rosenbluth, f	9	12-13	2	30
Brennan, f	3	4-4	3	10
Lotz, f	0	2-3	3	2
Searcy, f	0	0-0	0	0
Holland, f	1	0-0	0	2
Hathaway, c	3	2-2	0	8
Quigg, c	2	2-4	2	6
Kearns, g	4	5-6	2	13
Cunningham, g	3	2-2	4	8
Rosemond, g	2	4-4	2	8
Radovich, g	0	2-2	1	2
Groll, g	0	0-0	0	0
Totals	27	35-40	19	89
North Carolina		35	54—89	

DARTMOUTH (61)

	FG	FT	PF	TP
Judson, f	4	2-3	5	10
Larusso, f	2	3-7	1	7
Hanson, f	0	3-4	2	3
Crawford, f	0	0-0	0	0
Francis, c	1	0-0	2	2
Smith, c	2	4-4	4	6
Blades, g	2	3-4	0	7
Booth, g	2	5-6	1	9
Carruthers, g	1	0-0	1	2
Jones, g	3	1-1	2	7
Markman, g	0	2-2	2	2
Douglas, g	0	4-4	2	4
Totals	17	27-35	22	61
Darthmouth		28	33—61	

8 Carolina had to battle from behind to capture their eighth straight win, 83-70, over an inspired Holy Cross team in the Boston Garden.

Holy Cross grabbed the lead after the opening gun, and at one time during the first half was in front by 13 points. The Tar Heels fought back and at halftime trailed, 35-37.

Midway in the second period Pete Brennan and Lennie Rosenbluth found the range and the Tar Heels scored 10 straight points before the Crusaders could connect, and Carolina led 68-58. The Tar Heels began employing a deliberate offense and kept a commanding lead the rest of the way. This closed a turbulent northern trip on which bad weather disrupted travel plans frequently.

NORTH CAROLINA (83)

	FG	FT	PF	TP
Rosenbluth, f	7	9-11	4	23
Brennan, f	7	3-6	4	17
Hathaway, c	2	1-2	0	5
Quigg, c	3	3-3	2	9
Kearns, g	8	2-6	4	18
Cunningham, g	1	4-4	4	6
Radovich, g	2	1-2	0	5
Totals	30	23-34	18	83
North Carolina		35	48—83	

HOLY CROSS (70)

	FG	FT	PF	TP
Hughes, f	5	8-8	3	18
Andreoli, f	1	3-6	3	5
Noschese, f	0	0-0	3	0
Houston, c	5	1-3	4	11
Waddleton, g	7	7-9	4	21
Whelan, g	5	5-6	3	15
Totals	23	24-32	20	70
Holy Cross		37	33—70	

DIXIE CLASSIC

9 The Tar Heels returned to North Carolina for the Dixie Classic and captured an opening round victory over highly regarded Utah, 97-76, at Raleigh.

Led by Lennie Rosenbluth's 36 points, the Tar Heels were never in danger as they coasted to their ninth straight victory of the season. At halftime, the UNC team held a comfortable 42-32 advantage.

In the final period, the Tar Heels found the range and scored 55 points. Coach Frank McGuire used his entire bench in the victory.

The Tar Heels grabbed a very respectable 65 rebounds and hit on 42 per cent of their shots from the floor to only 31 per cent for the losers.

NORTH CAROLINA (97)

	FG	FT	PF	TP
Rosenbluth	13	10-13	2	36
Rosemond	0	0-0	1	0
Searcy	0	2-2	1	2
Hathaway	1	1-2	2	3
Holland	0	0-0	1	0
Cunningham	1	0-0	3	2
Lotz	0	0-1	2	0
Brennan	4	3-3	3	11
Kearns	4	7-8	2	15
Quigg	7	7-8	1	21
Groll	1	1-2	0	3
Radovich	2	0-1	1	4
Totals	33	31-40	19	97
North Carolina		42	55—97	

UTAH (76)

	FG	FT	PF	TP
Hale	2	4-4	0	8
Shores	2	0-1	4	4
Pastrell	1	0-0	2	2
Benson	2	4-4	1	8
Paul	0	2-2	1	2
Ballantyne	0	2-4	4	2
Bernes	2	0-0	2	4
Jenson	3	2-3	1	8
Pollard	3	3-4	3	9
Kane	6	0-4	3	12
McCleary	2	4-4	3	8
Mannion	3	3-4	2	9
Totals	26	24-34	26	76
Utah		32	44—76	

10 Carolina met arch-rival Duke in the second round of the Dixie Classic and the Tar Heels came up with an easy 87-71 victory.

The Tar Heels led all the way and held 10 or 12 point leads almost all the way. At halftime, the UNC team led, 43-32.

It was Lennie Rosenbluth who again led the way with 32 points, and teammates Tommy Kearns and Pete Brennan tossed in 21 and 20, respectively.

Both teams hit well from the floor with the Tar Heels scoring on 46 per cent of their shots compared to 41 per cent for the Blue Devils.

Duke made the game close several times in the second half, sneaking to a lead of six points, but the Tar Heels held on and coasted to victory number 10.

NORTH CAROLINA (87)

	FG	FT	PF	TP
Rosenbluth	11	10-11	2	32
Hathaway	0	0-0	0	0
Cunningham	1	2-5	2	4
Brennan	6	8-14	3	20
Kearns	9	3-4	2	21
Quigg	4	2-2	3	10
Radovich	0	0-0	0	0
Totals	31	25-36	12	87
North Carolina		43	44—87	

DUKE (71)

	FG	FT	PF	TP
Vernon	1	1-2	0	3
Robertson	6	4-6	2	16
Schmidt	4	4-4	5	12
Miller	0	0-1	1	0
Harris	5	0-0	2	10
Clement	2	0-1	4	4
Newcome	8	3-5	4	19
Allen	3	1-2	2	7
Totals	29	13-21	20	71
Duke		32	39—71	

11 The nation's sportswriters and basketball fans began to sit up and take notice when the Tar Heels captured their first Dixie Classic Championship with a 63-55 win over Wake Forest.

The Demon Deacons played deliberate basketball, but were unable to hit from the floor and the Tar Heels took a good lead in the first half and coasted to victory. At halftime, Carolina held a 31-20 advantage.

Wake outscored Carolina in the second half, but the Tar Heels' 11 point halftime advantage was enough to give the Carolina team its 11th straight victory and the Dixie title.

Carolina hit on 42 per cent of its shots with Lennie Rosenbluth contributing 18 points. Wake Forest could only hit on 30 per cent of its tries from the floor.

NORTH CAROLINA (63)

	FG	FT	PF	TP
Rosenbluth	3	12-13	1	18
Hathaway	3	1-4	0	7
Cunningham	5	3-5	4	13
Brennan	4	3-6	3	11
Kearns	2	5-7	4	9
Quigg	2	1-3	3	5
Radovich	0	0-0	0	0
Totals	19	25-38	15	63
North Carolina		31	32—63	

WAKE FOREST (55)

	FG	FT	PF	TP
Wiggins	3	6-6	4	12
Tucker	1	0-0	0	2
Gilley	1	4-6	5	6
Williams	5	5-6	5	15
Cox	0	0-0	1	0
Ladd	0	1-1	1	1
Carr	4	1-3	5	9
Murdock	3	2-2	3	8
Broadway	0	2-2	0	2
Totals	17	21-26	24	55
Wake Forest		20	35—55	

12 The nation's then second ranked basketball team traveled to William and Mary for a non-conference battle with the Indians and found itself in quite a battle. Carolina ended up on top with a 71-61 victory, but the Tar Heels knew they had been in a game.

William and Mary led throughout the first half after grabbing an early 13-5 lead and at intermission was ahead by 28-26.

The Tar Heels came back for the final period and Lennie Rosenbluth, who was held to 10 points, collected four straight foul shots to put Carolina in the lead. Tommy Kearns added three more foul tosses and UNC had the lead for keeps.

Carolina had a hard time finding the range and hit on only 30 per cent of its shots as compared to 48 per cent for William and Mary.

NORTH CAROLINA (71)

	FG	FT	PF	TP
Rosenbluth, f	1	8-11	1	10
Brennan, f	6	8-10	3	20
Hathaway, c	0	1-2	0	1
Quigg, c	5	8-14	3	18
Kearns, g	6	2-3	0	14
Cunningham, g	1	2-4	4	4
Radovich, g	1	2-3	2	4
Totals	20	31-47	13	71
North Carolina		26	45—71	

WILLIAM & MARY (61)

	FG	FT	PF	TP
Kaplan, f	1	2-2	2	4
Hoitsma, f	5	7-11	4	17
Lange, f	3	2-3	4	8
Cornell, c	0	0-1	5	0
Sanders, c	2	0-0	3	4
Engelken, g	8	2-4	4	18
Ouseley, g	5	0-0	4	10
Totals	24	13-21	26	61
William & Mary		28	33—61	

13 The Tar Heels returned to Woollen Gymnasium to display their talents before the home folks and turned up with their 13th straight victory, 86-54, over Clemson.

Carolina captured the lead in the opening minutes and built up a strong advantage, using its height and rebounding power to smother the Tigers. At halftime, Carolina led, 39-24.

Rosenbluth continued to show his scoring wizardry on the home court with 34 points and Bob Cunningham and Joe Quigg scored 18 and 17, respectively.

In the second half, the Tar Heels continued to hammer away at the Clemson defense and Coach Frank McGuire cleared his bench as his team captured its fourth conference victory.

NORTH CAROLINA (86)

	FG	FT	PF	TP
Rosenbluth, f	10	14-19	1	34
Brennan, f	1	1-4	1	3
Lotz, f	1	2-2	2	4
Searcy, f	0	0-0	1	0
Holland, f	0	0-0	0	0
Hathaway, c	1	0-0	1	2
Quigg, c	5	7-9	1	17
Kearns, g	2	2-4	1	6
Cunningham, g	5	8-8	4	18
Radovich, g	0	0-0	0	0
Groll, g	1	0-0	1	2
Rosemond, g	0	0-0	1	0
Totals	26	34-46	14	86
North Carolina		39	47	—86

CLEMSON (54)

	FG	FT	PF	TP
Yockel, f	5	6-6	4	16
Brinkley, f	3	0-1	5	6
Hoffman, f	0	0-2	2	0
Seay, c	3	0-2	4	6
Moncrief, c	1	6-6	4	8
Yarborough, g	5	4-5	4	14
Cameron, g	1	2-2	1	4
Totals	18	18-24	24	54
Clemson		24	30	—54

14 The Tar Heels ran up their highest total of the year as they ran over the University of Virginia, 102-90, at Woollen Gymnasium.

Carolina couldn't miss from the floor in the opening minutes and ran up 20 points before the Cavaliers could even score. In the first period, the UNC team connected on 57 per cent of its shots from the floor and Coach Frank McGuire used all players in the first half.

Virginia came back strong in the second half and outscored the Tar Heels by 16 points, but the first period lead was too much for the aggressive Cavaliers to overcome.

Lennie Rosenbluth continued his ambush of the nets with 30 points to lead the Tar Heels to their 14th straight win of the season.

NORTH CAROLINA (102)

	FG	FT	PF	TP
Rosenbluth, f	12	6-11	4	30
Brennan, f	7	3-5	3	17
Lotz, f	1	0-0	1	2
Searcy, f	0	2-3	1	2
Holland, f	1	0-0	0	2
Hathaway, c	0	0-2	1	0
Quigg, c	7	1-2	2	15
Kearns, g	3	10-11	2	16
Cunningham, g	2	1-2	2	5
Radovich, g	2	5-6	3	9
Groll, g	1	2-2	1	4
Rosemond, g	0	0-0	2	0
Totals	36	30-44	22	102
North Carolina		58	44	—102

VIRGINIA (90)

	FG	FT	PF	TP
Stobbs, f	0	0-1	3	0
Siewers, f	2	0-2	5	4
Hickson, f	0	0-0	1	0
Nelligan, f	1	0-0	1	2
Underwood, f	4	4-4	3	12
Cooper, c	11	4-5	5	26
Metzger, c	3	1-1	0	7
Hardy, g	6	9-11	3	21
Miller, g	3	12-14	5	18
Butler, g	0	0-0	0	0
Totals	30	30-38	26	90
Virginia		30	60	—90

15 The Tar Heels moved over to Raleigh to meet North Carolina State and Coach Frank McGuire's team came up with an 83-57 win over the Wolfpack.

The victory also gave North Carolina the top position in the nation's basketball polls over Kansas, a position it held the rest of the season.

Both teams battled on even terms during the first 35 minutes of play and UNC held a 28-23 lead at halftime.

In the final minutes of play, N. C. State lost the services of Bob Seitz, Ken Clark, Tom Hopper and Whitey Bell and the Tar Heels began to build up a comfortable margin.

NORTH CAROLINA (83)

	FG	FT	PF	TP
Rosenbluth	6	17-19	2	29
Hathaway	0	0-0	1	0
Cunningham	1	0-1	4	2
Brennan	4	14-17	2	22
Kearns	5	1-3	3	11
Quigg	1	6-6	5	8
Radovich	3	5-5	4	11
Totals	20	43-51	21	83
North Carolina		28	55	—83

N. C. STATE (57)

	FG	FT	PF	TP
Bell	4	2-6	5	10
Maglio	1	6-8	3	8
Waters	1	0-0	1	2
Hafer	4	0-1	2	8
Pucello	0	0-2	2	0
Hopper	0	0-0	5	0
Clark	6	4-7	5	16
Kelly	0	0-0	2	0
Seitz	3	7-9	5	13
Totals	19	19-33	30	57
N. C. State		28	34	—57

16 Dedication of a new gymnasium at Cullowhee took the Tar Heels to Western Carolina for a special game. North Carolina made it 16 in a row with a 77-59 victory.

Coach Frank McGuire gave his entire team a chance to play against the North State Conference team and the Tar Heels held a comfortable lead throughout the game.

Lennie Rosenbluth once again captured scoring honors for the Carolina team with 26 points.

It was mainly a case of too much height and depth for the Western Carolina team to match. The game also marked the end of Tony Radovich's career, his eligibility ending.

NORTH CAROLINA (77)

	FG	FT	PF	TP
Rosenbluth, f	7	12-12	4	26
Lotz, f	0	0-0	2	0
Brennan, f	2	7-11	2	11
Searcy, f	0	0-0	1	0
Quigg, c	2	7-9	1	11
Kearns, g	7	2-5	3	16
Radovich, g	2	0-0	3	4
Cunningham, g	2	1-2	2	5
Groll, g	1	0-0	1	2
Rosemond, g	1	0-0	0	2
Totals	24	29-39	19	77
North Carolina		40	37	—77

WESTERN CAROLINA (59)

	FG	FT	PF	TP
Bowen, f	4	13-14	3	21
Ray, f	2	1-3	1	5
Migiaolo, f	0	0-2	0	0
Williams, f	1	0-0	1	2
Shields, c	4	3-6	4	11
Jones, c	2	0-0	5	4
Wilson, c	0	0-0	1	0
Swartzel, g	2	0-0	2	4
Holcomb, g	3	2-2	1	8
Pryor, g	1	2-3	3	4
Totals	19	21-30	21	59
Western Carolina		20	39	—59

17 The Tar Heels found themselves playing in their second overtime period of the season when they traveled to College Park to meet the University of Maryland. It took two overtimes to pull the game out of the fire, but the Carolina team came up with victory number 17, 65-61.

With two minutes left in the regulation game the Tar Heels trailed by four points, but Bob Cunningham and Tommy Kearns hit for two-pointers and the game went into overtime.

Lennie Rosenbluth scored eight of the 12 points in the extra periods before fouling out with 1:30 left in the second. It was baskets by Kearns and Rosenbluth that gave the Tar Heels their victory margin.

NORTH CAROLINA (65)

	FG	FT	PF	TP
Rosenbluth, f	11	3-5	5	25
Brennan, f	3	8-16	3	14
Lotz, f	0	0-0	0	0
Quigg, c	2	6-7	3	10
Kearns, g	5	0-1	2	10
Cunningham, g	3	0-1	2	6
Groll, g	0	0-0	0	0
Young, g	0	0-0	0	0
Totals	24	17-30	15	65
North Carolina	30	23	6	6—65

MARYLAND (61)

	FG	FT	PF	TP
Nacincik, f	7	2-3	6	16
Halleck, f	3	3-4	5	9
Weingarten, f	1	0-0	0	2
Moore, c	1	4-6	2	6
Davis, g	8	4-7	0	20
O'Brien, g	2	4-5	5	8
Murphy, g	0	0-1	0	0
Hardiman, g	0	0-0	0	0
Totals	22	17-26	18	61
Maryland	30	23	6	2—61

18 The pressure really began to show on the Tar Heels when they met Duke at Woollen Gym in an effort to win their 18th straight game. Trailing at halftime, 36-41, the McGuiremen came back in the second half to defeat the Blue Devils, 75-73.

Carolina came back in the second half and built up an eight point lead at one point, but Duke kept hammering away and tied the score with less than a minute to play.

Cool Tommy Kearns, the 5-11 clutch player, moved to the foul line and bucketed a couple of four shots to give the Tar Heels another victory on their march to the national championship.

The Tar Heels hit on 48 per cent of their shots from the floor and Lennie Rosenbluth took scoring honors for the night with 35 points.

NORTH CAROLINA (75)

	FG	FT	PF	TP
Rosenbluth, f	11	13-21	1	35
Brennan, f	2	7-8	5	11
Lotz, f	0	0-0	2	0
Quigg, c	1	0-1	4	2
Young, c	1	2-3	3	4
Kearns, g	4	6-12	1	14
Cunningham, g	4	1-3	4	9
Rosemond, g	0	0-1	0	0
Totals	23	29-49	20	75
North Carolina		36	39	—75

DUKE (73)

	FG	FT	PF	TP
Newcome, f	4	6-9	4	14
Schmidt, f	3	4-6	5	10
Miller, f	2	0-0	3	4
Barrett, f	0	2-2	2	2
Clement, c	3	3-4	4	9
Robertson, c	0	0-0	5	0
Allen, g	5	6-9	2	16
Harris, g	2	6-6	4	10
Vernon, g	4	0-0	1	8
Totals	23	27-36	30	73
Duke		41	32	—73

19 Carolina was a heavy favorite to defeat Virginia when the Tar Heels traveled to Charlottesville for the Atlantic Coast Conference contest. However, at halftime the UNC team found itself on the short end of a 30-26 score.

Walking penalties and poor shooting was the cause, but in the second period the Tar Heels came back like champions and captured their 19th straight victory, 68-59.

Tommy Kearns was the big story in the second period. The Tar Heel guard contributed all 15 of his points in the comeback fight against the Cavaliers.

The Tar Heel's victory margin actually came at the foul line where they meshed 30 of 41 tosses. Both teams scored 19 field goals.

NORTH CAROLINA (68)

	FG	FT	PF	TP
Rosenbluth, f	5	13-19	4	23
Brennan, f	2	6-8	2	10
Quigg, c	2	4-4	2	8
Young, c	1	1-2	5	3
Cunningham, g	4	1-3	3	9
Kearns, g	5	5-5	2	15
Totals	19	30-41	18	68
North Carolina		26	42—68	

VIRGINIA (59)

	FG	FT	PF	TP
Siewers, f	0	3-6	4	3
Cooper, f	3	4-4	2	10
Metzger, f	2	0-0	5	4
Underwood, f	0	0-1	2	0
Busch, c	5	10-12	3	20
Hardy, g	3	4-4	5	10
Miller, g	6	0-2	2	12
Nelligan, g	0	0-0	1	0
Totals	19	21-29	24	59
Virginia		30	29—59	

20 Wake Forest provided the opposition as the Tar Heels captured their 20th straight victory of the season. Both teams battled on an even basis for 40 full minutes with Carolina closing on the top end of the score, 72-69.

At intermission the Tar Heels held a slim 31-29 lead over the Demon Deacons with the lead changing hands a multitude of times. It was the same story in the second half with Carolina's 48 per cent accuracy from the floor proving the difference.

Lennie Rosenbluth, who fouled out in the final minutes of the game, was once again the high scorer for Carolina with 24 points. The All-America kept the Tar Heels in the game with his amazing accuracy, hitting 10 of 15 shots from the floor.

NORTH CAROLINA (72)

	FG	FT	PF	TP
Rosenbluth, f	10	4-5	5	24
Brennan, f	1	0-1	1	2
Lotz, f	1	1-2	1	3
Quigg, c	6	2-3	3	14
Young, c	1	2-2	4	4
Kearns, g	3	5-7	3	11
Cunningham, g	6	2-3	3	14
Totals	28	16-23	20	72
North Carolina		31	41—72	

WAKE FOREST (69)

	FG	FT	PF	TP
Williams, f	4	1-2	4	9
Carr, f	3	4-7	4	10
Odom, f	1	0-0	0	2
Gilley, c	4	8-13	3	16
Wiggins, g	4	4-4	2	12
Murdock, g	4	8-9	1	16
Broadway, g	2	0-0	0	4
Totals	22	25-35	14	69
Wake Forest		29	40—69	

21 Everybody was gunning for unbeaten Carolina when North Carolina State moved into Woollen Gymnasium, but the Wolfpack had difficulty in finding the range and Frank McGuire's team came up with its 21st victory, 86-57.

It was simply a case of Carolina not being able to miss and State not being able to buy a bucket. The Tar Heels connected on 50 per cent of their shots to 35 per cent for the visiting Raleigh team.

Carolina grabbed the lead right from the beginning and by halftime held a 15 point advantage. The second period was much the same story and McGuire cleared his bench as the Tar Heels poured it on their arch rivals.

NORTH CAROLINA (86)

	FG	FT	PF	TP
Rosenbluth, f	11	6-9	4	28
Brennan, f	6	8-11	3	20
Lotz, f	0	0-0	0	0
Searcy, f	0	0-0	1	0
Holland, f	0	0-0	1	0
Quigg, c	5	2-4	1	12
Young, c	1	1-1	2	3
Kearns, g	7	1-2	2	15
Cunningham, g	3	2-3	3	8
Rosemond, g	0	0-0	0	0
Totals	33	20-30	17	86
North Carolina		38	48—86	

N. C. STATE (57)

	FG	FT	PF	TP
Clark, f	2	3-5	3	7
MacGillivray, f	0	2-2	2	2
Pond, f	4	0-0	3	8
Hopper, f	0	1-2	0	1
Richter, c	6	2-8	3	14
Seitz, c	2	0-0	4	4
Bell, g	6	0-1	3	12
Pucillo, g	3	0-3	0	6
Waters, g	0	1-2	1	1
Kessler, g	1	0-1	0	2
Totals	24	9-24	19	57
N. C. State		23	34—57	

22 Woollen Gymnasium was overflowing with basketball fans who turned out to see the Tar Heels in their last home performance of the year. They also came to see Coach Frank McGuire receive a new Cadillac and Lennie Rosenbluth play his final game on the home court.

South Carolina and the nation's leading scorer, Grady Wallace, provided the opposition and gave the Tar Heels a real scrap before bowing, 75-62.

At halftime, South Carolina led 37-35, but the Tar Heels came out in the second period fighting mad and proceeded to chalk up their 22nd straight win.

Pete Brennan and Rosenbluth were the top scorers with 26 and 23 points respectively, but the big star was guard Bob Cunningham. He watched Wallace like a hawk and held the Gamecock star to only 11 points.

NORTH CAROLINA (75)

	FG	FT	PF	TP
Rosenbluth, f	7	9-12	0	23
Brennan, f	8	10-12	4	26
Lotz, f	0	0-0	3	0
Quigg, c	2	0-4	3	4
Young, c	0	1-2	1	1
Kearns, g	5	0-0	1	10
Cunningham, g	4	3-4	5	11
Rosemond, g	0	0-0	0	0
Totals	26	23-34	17	75
North Carolina		35	40—75	

SOUTH CAROLINA (62)

	FG	FT	PF	TP
Wallace, f	3	5-9	4	11
Hoffman, f	5	3-4	5	13
Anderson, f	1	0-0	0	2
Lentz, c	2	5-5	5	9
Pericola, g	8	3-4	1	19
McCoy, g	3	2-4	4	8
Totals	22	18-26	19	62
South Carolina		37	25—62	

23 The Tar Heels captured their 23rd straight game against the always dangerous Wake Forest team without the services of center Joe Quigg. Quigg was in the UNC infirmary with a virus, but his teammates didn't let him down and scored a thrilling 69-64 victory over the Demon Deacons at Winston-Salem.

The game was another of those spine-tingling thrillers that Tar Heel fans suffered through all season. The lead changed hands as often as goals could be scored and at halftime Carolina held a one point lead.

It wasn't until the final three minutes, with Carolina trailing by four, that Frank McGuire's team was able to wrap up the contest. Wake lost the services of its high scorer, Jack Williams, and the Tar Heels bounced into the lead for keeps.

NORTH CAROLINA (69)

	FG	FT	PF	TP
Rosenbluth, f	10	10-12	4	30
Brennan, f	2	12-19	2	16
Lotz, f	1	0-1	4	2
Young, c	2	0-0	3	4
Kearns, g	3	9-10	1	15
Cunningham, g	1	0-0	3	2
Rosemond, g	0	0-0	1	0
Totals	19	31-42	18	69
North Carolina		33	36—69	

WAKE FOREST (64)

	FG	FT	PF	TP
Williams, f	4	6-6	5	14
Carr, f	0	1-2	5	1
Odom, f	1	0-1	3	2
Broadway, f	3	2-3	3	8
Gilley, c	2	6-11	4	10
Murdock, g	5	5-7	3	15
Wiggins, g	7	0-0	2	14
Totals	22	20-30	25	64
Wake Forest		32	32—64	

24 The Tar Heels moved into Duke's Indoor Stadium undefeated for their final regular season game and came home with victory 24, but only after another thrilling contest. The final score was 86-72, but it does not indicate the closeness of the game.

Carolina overcame an early Duke lead and by halftime the Tar Heels had a comfortable 47-34 lead. The Blue Devils came back fast in the second half and chopped away at the margin and finally overcame it. With less than five minutes to go, Duke grabbed the lead and Carolina had to fight back.

The Blue Devils lost five men because of personal fouls and the Tar Heels found the range in the closing minutes to widen the gap and finish the regular season unbeaten.

NORTH CAROLINA (86)

	FG	FT	PF	TP
Rosenbluth, f	12	16-21	4	40
Rosemond, g	0	0-0	0	0
Young, c	3	0-0	3	6
Cunningham, g	1	0-0	5	2
Lotz, f	0	3-7	1	3
Brennan, f	2	12-15	5	16
Kearns, g	3	3-7	2	9
Quigg, c	4	2-4	3	10
Totals	25	36-54	23	86
North Carolina		47	39—86	

DUKE (72)

	FG	FT	PF	TP
Vernon, g	5	0-1	0	10
Robertson, f	4	0-1	5	8
Schmidt, c	3	11-12	5	17
Watson, g	0	0-0	3	0
Miller, f	1	0-1	2	2
Harris, g	9	1-1	5	19
Clement, c	2	1-2	5	5
Newcome, f	0	1-3	5	1
Barrett, f	1	0-1	2	2
Allen, g	0	8-9	3	8
Totals	25	22-31	35	72
Duke		34	38—72	

ACC TOURNAMENT

75 The Tar Heels were the nation's number-one team and unbeaten in regular season play, but they had to win the Atlantic Coast Conference Championship to advance to the NCAA play-offs.

In the first round, the Carolina team played smooth basketball and shot well and captured an 81-61 victory over Clemson.

The big performance was by Lennie Rosenbluth who scored 45 points to break the tournament record formerly held by Virginia's Buzz Wilkinson. Rosenbluth's 19 field goals was also a new tourney mark.

The Tar Heels grabbed an early lead and hammered away at the helpless Tigers who managed to hit on less than 30 per cent of their shots from the floor. At halftime, Carolina led, 47-30.

NORTH CAROLINA (81)

	FG	FT	PF	TP
Rosenbluth, f	19	7-12	1	45
Rosemond, g	1	0-1	0	2
Young, c	0	0-1	2	0
Searcy, c	0	0-0	0	0
Holland, f	1	0-1	1	2
Cunningham, g	1	1-2	4	3
Lotz, f	1	0-2	1	2
Brennan, f	3	6-6	3	12
Kearns, g	2	1-3	0	5
Quigg, c	3	4-4	2	10
Totals	31	19-32	14	81
North Carolina		47	34—81	

CLEMSON (61)

	FG	FT	PF	TP
Yeary, g	0	1-2	1	1
Hoffman, f	2	1-2	3	5
Yockel, f	5	6-8	3	16
Brinkley, f	7	2-4	2	16
Cameron, g	5	4-4	2	14
Moncrief, f	0	0-1	3	0
Seay, c	3	3-4	5	9
Totals	22	17-25	19	61
Clemson		30	31—61	

76 Carolina found itself up against Wake Forest in the semi-final round of the conference tournament and although the Tar Heels had beaten Wake three times already, this was the big game.

With less than a minute to play and Wake Forest leading by one, Lennie Rosenbluth hooked from the circle and was awarded the basket and a free throw. The Carolina All-America bucketed his third consecutive point to give Carolina a 61-59 win and its 26th straight victory of the year.

It was one of the most thrilling games of the season and Carolina led most of the way, only to lose the lead in the final minute. The Tar Heels had difficulty hitting from the floor, connecting on 39 per cent of their shots as compared to 52 per cent for Wake.

NORTH CAROLINA (61)

	FG	FT	PF	TP
Rosenbluth, f	8	7-10	2	23
Young, c	0	0-0	1	0
Cunningham, g	3	1-2	2	7
Lotz, f	0	0-0	0	0
Brennan, f	6	4-4	4	16
Kearns, g	3	4-6	2	10
Quigg, c	1	3-6	4	5
Totals	21	19-28	15	61
North Carolina		33	28—61	

WAKE FOREST (59)

	FG	FT	PF	TP
Wiggins, g	3	0-0	1	6
Gilley, c	2	7-10	4	11
Williams, f	9	6-9	5	24
Carr, f	0	0-0	4	0
Murdock, g	5	3-5	1	13
Broadway, g	2	1-2	3	5
Ladd, c	0	0-0	0	0
Totals	21	17-26	18	59
Wake Forest		29	30—59	

77 Frank McGuire's tall and talented Tar Heels couldn't be beaten in the finals of the Atlantic Coast Conference tournament. The Carolina team looked like champions from the opening whistle and breezed to a 95-75 victory over dark-horse South Carolina.

The Tar Heels started scoring in the opening seconds and couldn't be stopped. The game never was close and Carolina captured its 27th consecutive victory and the right to represent the conference in the NCAA regional play-offs.

Lennie Rosenbluth outscored South Carolina's Grady Wallace, 38-28, and Rosenbluth was awarded the most valuable player award. The Carolina senior also scored 106 points in the three games for a new conference mark.

NORTH CAROLINA (95)

	FG	FT	PF	TP
Rosenbluth, f	15	8-11	2	38
Rosemond, g	0	0-0	1	0
Young, c	0	0-1	1	0
Searcy, c	0	0-0	0	0
Holland, f	0	0-0	0	0
Cunningham, g	0	1-2	3	1
Lotz, f	0	0-0	1	0
Brennan, f	10	2-4	4	22
Kearns, g	6	4-5	3	16
Quigg, c	7	4-5	1	18
Totals	38	19-28	16	95
North Carolina		50	45—95	

SOUTH CAROLINA (75)

	FG	FT	PF	TP
Pericola	4	3-5	3	11
Cauthen	0	0-0	0	0
Crain	0	0-0	0	0
McCoy	5	2-3	2	12
Hoffman	5	1-1	4	11
Wallace	11	6-11	4	28
Goodroe	0	0-0	3	0
Lentz	6	1-2	2	13
Totals	31	13-22	18	75
South Carolina		23	52—75	

NCAA TOURNAMENT

28 Madison Square Garden and victory number 28 was Carolina's next stop. The Tar Heels conquered Yale, 90-74, in the first round of the NCAA Eastern Regionals Championship.

The score was misleading, however. Yale led throughout the first half and only a late Tar Heel rally tied the score, 40-40, at intermission. Both teams exchanged leads most of the second half with Carolina finally taking the lead for good with about eight minutes to go in the game.

It was the accurate outside shooting of Bob Cunningham that put the Tar Heels ahead to stay. The junior guard scored 12 points, most of them in the final 10 minutes. Lennie Rosenbluth was high man with 29 points.

NORTH CAROLINA (90)

	FG	FT	PF	TP
Rosenbluth, f	11	7-12	4	29
Brennan, f	6	8-12	3	20
Young, f	0	0-0	3	0
Quigg, c	5	3-4	2	13
Cunningham, g	4	4-4	3	12
Kearns, g	5	6-9	3	16
Totals	31	28-41	18	90
North Carolina		40	50—90	

YALE (74)

	FG	FT	PF	TP
Lee, f	8	9-9	5	25
Downs, f	5	3-6	5	13
Baird, f	0	0-0	3	0
Bodman, f	1	0-0	0	2
Robinson, c	7	6-9	5	20
Bab, c	0	0-0	1	0
Sargent, g	2	2-2	5	6
Thompson, g	3	0-0	3	6
Molmphy, g	1	0-0	1	2
Totals	27	20-26	28	74
Yale		40	34—74	

29 Tough Canisius was Carolina's 29th victim of the season at Philadelphia's Palestra in the semi-finals of the NCAA Eastern Regionals Championship. The Tar Heels won the game, 87-75.

Both teams battled on even terms for the first 10 minutes of the initial half, but Carolina's rebounding power began to show and the Tar Heels moved ahead for keeps. At halftime, they led by 14 points.

Lennie Rosenbluth set a new Palestra visiting players record with his 39 points. The Tar Heels hit on 50 per cent of their shots from the floor and were never in serious trouble as they marched on toward the national title.

NORTH CAROLINA (87)

	FG	FT	PF	TP
Rosenbluth, f	15	9-11	2	39
Brennan, f	1	4-4	5	6
Quigg, c	4	0-2	4	8
Cunningham, g	2	11-15	4	15
Kearns, g	8	3-5	2	19
Young, c	0	0-0	2	0
Lotz, f	0	0-0	0	0
Searcy, c	0	0-0	0	0
Totals	30	27-37	19	87
North Carolina		39	48—87	

CANISIUS (75)

	FG	FT	PF	TP
Springer, f	2	0-0	1	4
Nowak, f	8	8-12	4	24
Leone, c	3	7-9	5	13
Markey, g	5	2-2	3	12
Coogan, g	5	0-1	2	10
Britz, f	2	7-7	4	11
Rojek, c	0	1-2	2	1
MacKinnon, g	0	0-0	0	0
Ruska, f	0	0-0	0	0
Shea, g	0	0-0	0	0
Totals	25	25-33	21	75
Canisius		25	50—75	

30 Carolina captured the NCAA Eastern Regionals Championship wtih a 67-58 victory over Syracuse at the Palestra.

Syracuse employed a fast break, but the Tar Heels were too strong and by halftime had a nine point lead. However, Syracuse played a tight game and refused to give up. It wasn't until the final six minutes of the contest that Carolina was home with its 30th straight and a new national record for consecutive wins in a single season.

It was the terrific driving of guard Tommy Kearns that impressed the Philadelphia spectators and the New Jersey junior wound up with 22 points for the night. Lennie Rosenbluth had 23. Both Kearns and Rosenbluth were unanimous choices for the all tournament team.

NORTH CAROLINA (67)

	FG	FT	PF	TP
Rosenbluth, f	8	7-11	2	23
Brennan, f	3	7-9	4	13
Lotz, c	0	1-2	0	1
Kearns, g	4	14-19	3	22
Cunningham, g	1	0-0	3	2
Quigg, c	1	4-4	4	6
Totals	17	33-45	16	67
North Carolina		37	30—67	

SYRACUSE (58)

	FG	FT	PF	TP
Clark, f	5	1-2	5	11
Snyder, f	5	0-2	4	10
Cincebox, c	0	2-6	5	2
Breland, g	0	0-2	5	0
Cohen, g	9	7-11	3	25
Albanese, c	1	0-0	0	2
Loudis, g	3	0-0	3	6
Youmans, f	0	0-0	0	0
Schmelzer, g	1	0-0	2	2
Totals	24	10-23	27	58
Syracuse		28	30—58	

Those Last Two Giant Steps

31 Thousands of North Carolina basketball fans watched the Tar Heels fight through three spine-tingling overtime periods to defeat Michigan State in the semi-finals of the NCAA Championships at Kansas City, 74-70.

It was a nip and tuck affair from the opening whistle and at halftime the score was deadlocked at 29-29, and it was 58-58 at the end of the regulation affair.

In the second overtime, with three seconds remaining, Pete Brennan tied the score with a jump shot and the game went into the third extra period.

In the final overtime period, Lennie Rosenbluth stole the ball twice and scored on lay-ups and Tommy Kearns added two free throws to clinch the game and send Carolina into the finals.

NORTH CAROLINA (74)

	FG	FT	PF	TP
Rosenbluth, f	12	7-9	1	31
Brennan, f	6	2-4	5	14
Searcy, f	0	0-0	0	0
Lotz, f	0	0-0	1	0
Young, c	1	0-1	1	2
Quigg, c	0	2-3	5	2
Cunningham, g	8	3-4	5	19
Kearns, g	1	4-5	4	6
Totals	28	18-26	22	74

North Carolina 29 29 6 2 8—74

MICHIGAN STATE (70)

	FG	FT	PF	TP
Quiggle, f	6	8-10	1	20
Ferguson, f	4	2-3	5	10
Anderson, f	2	3-6	2	7
Hedden, f	4	6-7	5	14
Green, c	4	3-6	2	11
Benice, c	1	0-0	1	2
Scott, f	2	0-2	1	4
Wilson, g	0	2-2	1	2
Totals	23	24-36	18	70

Michigan State 29 29 6 2 4—70

32 Center Joe Quigg tossed in two free throws with only six seconds on the clock in the third overtime period to give North Carolina its first national basketball championship. The Tar Heels toppled Wilt the Stilt and Kansas for their 32nd consecutive victory, 54-53.

It was the climax to the most fabulous basketball season in Tarheelia and the fourth overtime game of the year for the national champions.

Carolina got off to a quick lead, due to its uncanny accuracy from the floor and led at halftime, 29-22. Kansas came back strong in the second half and tied the score and sent the game into overtime for the second straight night.

With less than two minutes left in the regular game, Lennie Rosenbluth fouled out of his last college game, but his mates carried on for the big All-America and emerged with the greatest victory of the year.

NORTH CAROLINA (54)

	FG	FT	PF	TP
Rosenbluth, f	8	4-4	5	20
Young, c	1	0-0	1	2
Lotz, c	0	0-0	0	0
Cunningham, g	0	0-1	4	0
Brennan, f	4	3-7	3	11
Kearns, g	4	3-7	4	11
Quigg, c	4	2-3	4	10
Totals	21	12-22	21	54

North Carolina 29 17 2 0 6—54

KANSAS (53)

	FG	FT	PF	TP
King	3	5-6	4	11
Elstun	4	3-6	2	11
Chamberlain	6	11-16	3	23
Parker	2	0-0	0	4
Johnson	0	0-0	1	0
Billings	0	0-0	2	0
Loneski	0	4-5	2	4
Totals	15	23-33	14	53

Kansas 22 24 2 0 5—53

Twenty Major Records Set by the 1956-57 National Champions

NATIONAL RECORD

By a Team in a Season:

Most victories without a defeat—32 (old record, San Francisco, 29, 1956)

ATLANTIC COAST CONFERENCE RECORDS

By an Individual in ACC Tournament:

Most points in one game—Rosenbluth, 45, vs. Clemson (old record, Buzz Wilkerson, Virginia, 42, vs. Duke, 1954)
Most points in the tournament—Rosenbluth, 106 (old record, Vic Molodet, N. C. State, 79, 1956)

UNIVERSITY RECORDS

By an Individual in a Career:

Most points—Rosenbluth, 2045 in three years 1954-1957 (old record, Al Lifson, 1322 in four years, 1951-55)

By an Individual in a Season:

Most field goals—Rosenbluth, 305 (old record, Rosenbluth, 227, 1956)
Best field goal percentage—Rosenbluth, 48.3 (old record, Rosenbluth, 45.6, 1956)
Most free throws attempted—Rosenbluth, 376.
Most free throws made—Rosenbluth, 285 (old record, Rosenbluth, 189, 1955)
Most points—Rosenbluth, 895 (old record, Rosenbluth, 614, 1956)
Best scoring average—Rosenbluth, 27.96 (old record, Rosenbluth, 25.7, 1956)
Most rebounds—Brennan, 332 (old record, Bud Maddie, 314, 1953)

By an Individual in a Single Game:

Most points—Rosenbluth, 47, vs. Furman (old record, Rosenbluth, 1955, and George Glamack, 1941, 45)
Most field goals—Rosenbluth, 20, vs. Furman (old record, Rosenbluth, 1955, and George Glamack, 1941, 19)
Most free throws scored—Rosenbluth, 17 (ties own record, 1955)

By a Team in a Season:

Most points scored—2537 (old record, 2014, 1953)
Best field goal percentage—43.1 (old record, 41.1, 1956)
Highest scoring average—79.3 (old record, 75.8, 1955)
Best free throw percentage—70.1 (old record, 68.8, 1956)

By a Team in a Single Game:

Most free throws attempted—54, vs. Duke (old record, 52, 1954)
Most free throws scored—43, vs. N. C. State (old record, 31, 1954)

1957-58 Thumbnail Sketches

35—PETE BRENNAN, Sr., 21, 6-6, 205, Brooklyn, N. Y. Should be one of the nation's leading scorers this year after averaging 14.7 points per game last season. Possessor of an uncanny jump shot and all the other assets. Pete is a top All-America prospect. . . . A scrapper under the boards, topped the team in rebounding last year with 332. . . . Tall, dark, handsome, he is expected to replace All-America Lennie Rosenbluth as Tar Heels' top scoring threat. . . . Has a 14 point per game average for 55 college games. . . . Accurate shooter, good board man, stout on defense and a 6-6 reason why the Tar Heels are defending national champions.

41—JOE QUIGG, Sr., 21, 6-9, 215, Brooklyn, N. Y. Another one of the Tar Heels from Flatbush . . . he would have been the best bet at pivot, but a pre-season knee injury in the first full game scrimmage closed him out for the year. . . . A fine jump shooter and board man par excellence. . . . He can always be remembered as the man who wilted the Stilt. . . . Scored the last two points of the fabulous Tar Heel season last year that beat Kansas 54-53 in the third overtime of the NCAA finals. . . . Averaged 10.3 points per game. . . . Needless to say, his loss is a discouraging blow to North Carolina's hope of repeating its 1956-57 coup this season.

40—TOMMY KEARNS, Sr., 21, 5-11, 185, Bergenfield, N. J. Was the cover boy for leading basketball pre-season publication. . . . A strong candidate for All-America, he is one of the flashiest backcourt specialists to hit the college scene in a long time. . . . Owns a deadly two hand set and is equally adept at netting deuces with a jump shot from the lip of the foul circle. . . . Averaged 12.8 points per game last season and was high on the nation's list of assist men. . . . A good defensive man, Kearns is a racehorse. . . . Can best be remembered for single handedly stopping the South Carolina Gamecocks last year with a 29 point effort at Columbia. He missed one floor attempt that night.

32—BOB CUNNINGHAM, Sr., 6-4, 190, New York City, N. Y. Ask South Carolina's great All-American Grady Wallace about him and he'll tell you he was the most underestimated man on the Tar Heel squad. . . . Possessor of the most unorthodox push shot in the ACC. . . . Cunningham's real forte is his defensive ability. . . . He held Wallace to his lowest total of the season, 11 points—after Rosenbluth had failed to stop the nation's leading scorer at Columbia. . . . An outstanding ball handler, a consistent shooter, and one of the best defensive specialists in the nation. . . . He too could make All-America.

22—ROY SEARCY, Sr., 21, 6-4, 190, Draper, N. C. One of the three Tar Heel players from North Carolina. . . . A letterman last year, should see considerably more action this season. . . . Played in 11 games last season and hit 80 percent of his free throws. . . . A good corner man and a stickler for defense. . . . Has perfected his jump shot this year and should be a boost to the Tar Heel bench once again. . . . An All-Stater in high school at Draper for two years. . . . A surprisingly good board man despite his lack of height in a game of giants. . . . Has poise and national championship know-how.

33—DANNY LOTZ, Jr., 20, 6-7, 214, Northport, L. I., N. Y. Shooting for a starting berth this year for Coach McGuire's defending champs. . . . Played in 24 games last season and was the No. 1 sub. . . . He has perfected a deadly left hook to enhance his scoring ability. . . . Should help the Tar Heels overcome Quigg's loss under the boards. . . . Son of a Baptist minister, plans to study dentistry. . . . Is equally sharp in the classroom. . . . Well-liked and a candidate for junior class president. . . . Adequate defensive player, good rebounder . . . a good man to have around when the chips are down.

31—GEHRMANN HOLLAND, Jr., 20, 6-4, 200, Beaufort, N. C. Played 12 games last season and looked good on every occasion. Hit 50 percent of his floor tries in limited roles. . . . Possesses an accurate two hand shot and is also skilled under the boards. . . . Has an uncanny sense of defensive timing and seems to have springs in his legs. . . . Another one of those Tar Heels who dunks the ball. . . . A top scorer on the freshman team two years ago. . . . He'll have trouble breaking into the starting lineup again this year, but should add strength to a great Tar Heel bench.

30—RAY STANLEY, Soph., 19, 6-4, 200, Brooklyn, N. Y. If he continues to develop at the pace he set in early practices, he'll be another Tar Heel great. . . . Referred to as a human kangaroo, he can dunk the ball with either hand, both frontwards and backwards. . . . A good outside shooter, he's pressing for a starting slot, but might be a year away. . . . Should see a lot of service this year after sitting out last season due to ineligibility. . . . A sample of his finesse was demonstrated in the first game scrimmage as he scored 25 points despite the close guarding of specialist Tommy Kearns.

12—LEE SHAFFER, Soph., 18, 6-7, 220, Pittsburgh, Pa. One of the few imports who doesn't hail from New York. . . . Played high school ball at Manlis Prep in Pittsburgh and won All-Pennsylvania honors. . . . Has all the tools to be a starter. . . . Scrappy and a good shooter. . . . Just cocky enough to be effective and strong enough to be one of Tar Heels' top rebounders. . . . Should see a lot of service this year either as a starter or a top reserve. . . . Was Coach Freeman's top player last year as a freshman. . . . Best shot is a jumper from most any angle. . . . Can dunk with either hand effectively.

34—DICK KEPLEY, Soph., 20, 6-9, 220, Roanoke, Va. He's the Tar Heel big man, now that Joe Quigg is lost to the squad. . . . One of Coach Freeman's biggest assets, he was third top scorer for the Frosh last year. . . . Has a good jump shot and is getting better every day on the hook. . . . Has overcome his gawky awkwardness that hindered him some as a freshman. . . . May break right into the lineup. . . . A rugged board man and adequate defensive specialist. . . . Played high school ball at Bullis Prep. . . . Was one of Virginia's top prep cage stars. . . . He should make the grade this season.

11—JOHN CROTTY, Soph., 19, 5-11, 165, Jersey City, N. J. Is the smallest man on the Tar Heel squad. . . . But also the fastest. . . . Looked sharp in pre-season practice this year. . . . Has the instincts of a cat, especially sharp on defense. . . . Played on Coach Freeman's freshman team last year and had everything but height. . . . Drives well and with his newly added set shot, should be ready to carry his share of the load. . . . Inexperience may prevent him from burning up the circuit this year. When his turn comes, he'll be ready—he's eager.

42—HARVEY SALZ, Soph., 20, 6-1, 183, Brooklyn, N. Y. Despite the fact that four of the starters on last year's championship team are back, the most talked about player in camp this season is this flashy guard from Brooklyn. . . . A tremendous star at Thomas Jefferson High School, he was ineligible last year. . . . A tricky passer and superb ball handler. . . . He is probably the best outside shooter on the team. . . . A consistent high scorer in early game scrimmages, he has started an intra-squad scoring duel with ace Tommy Kearns. . . . With veterans Kearns and Cunningham in the backcourt, Salz has rough competition, but he stands to become, in time, one of the finest players in the land.

20—WALLY GRAHAM, Soph., 19, 6-1, 185, Miami, Fla. Was a star for two years at Miami Senior High School. . . . A good jump shooter and driver, he hit 41.5 percent of his shots for the Frosh last season. . . . Coach McGuire likes his hustle and sees a good future for him. . . . He plans to major in medicine and become a doctor. . . . Extremely fast, his lack of experience may reduce his status this year to bench duty. . . . He played in only 11 games for the Frosh last year and took very few shots. . . . A team man all the way, he prefers assists to baskets.

44—MIKE STEPPE, Soph., 19, 6-3, 178, New York, N. Y. An All-City and All-Tournament player at All Hallows High School in New York. . . . Averaged 10.4 points per game for Coach Freeman's freshmen last year. . . . Hit 44 percent of his shots and was even hotter than that on a jump shot from the key. . . . Followed Bob Cunningham as a star at All Hallows and then on to North Carolina. . . . A good man on the fast break. . . . He's one of the Tar Heels to watch in the future.

GREY POOLE, Soph., 19, 6-6, 195, Raleigh, N. C. He didn't have to travel far to get into the national basketball spotlight. . . . A standout performer at Needham-Broughton High School in Raleigh. . . . Was honorable mention All-State. . . . Has a deadly one hand push shot which is rare for a big man. . . Is good off the boards and snared 77 rebounds in 20 games for the Frosh last year. . . . Has added a hook and a good jumper to his array of shots. . . . Has impressed Coach McGuire in early practice sessions and is getting a long look. . . . Is still a year off, but may be a polished big man by 1959.

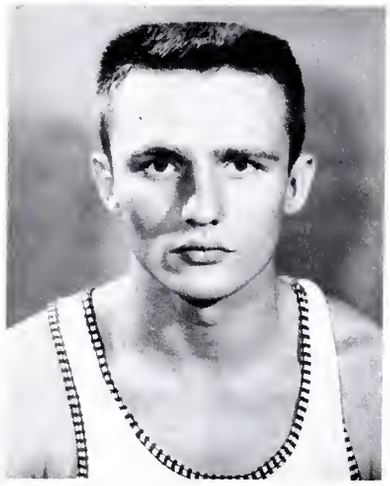

RAY STANLEY

DICK KEPLEY

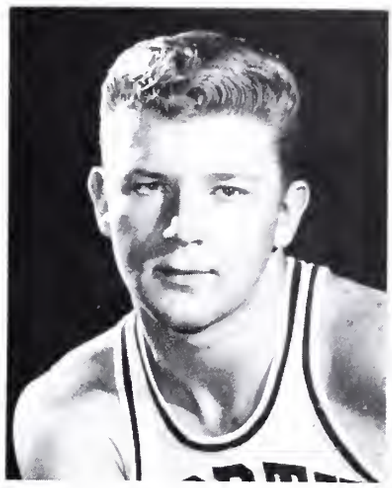

LEE SHAFFER

SOPHOMORE

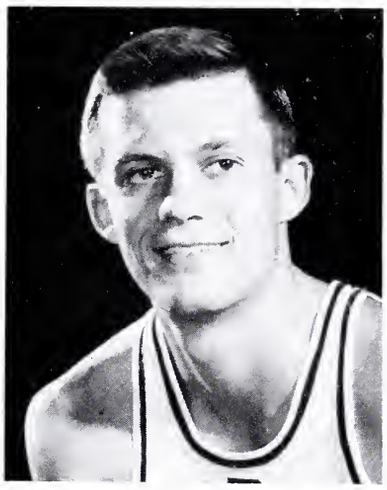

GREY POOLE

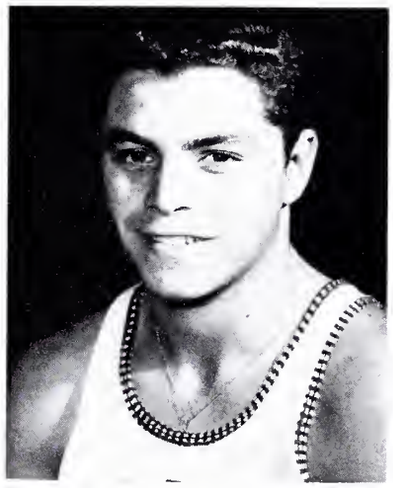

HARVEY SALZ

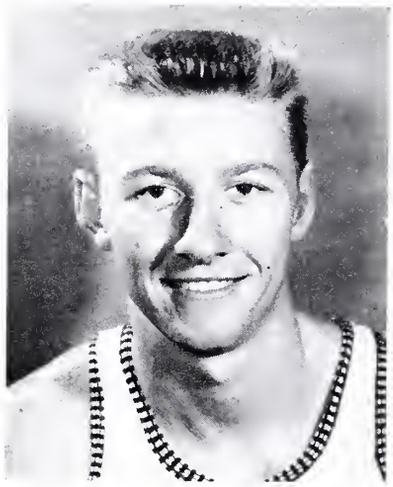

JOHN CROTTY

STANDOUTS

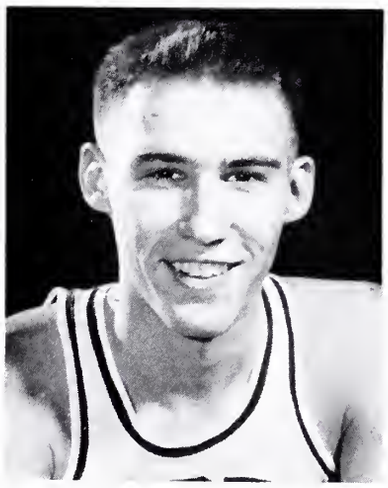

MIKE STEPPE

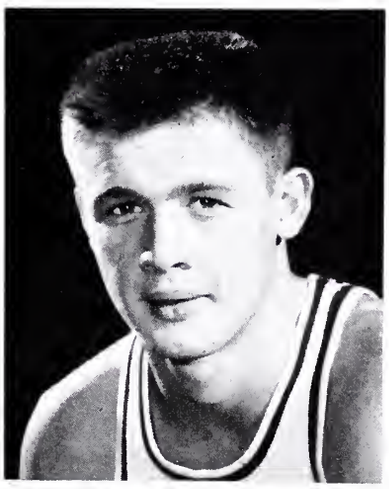

WALLACE GRAHAM

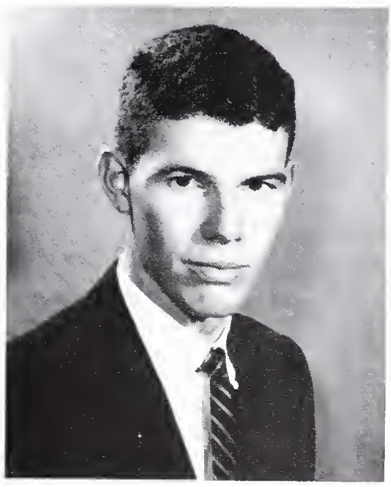

MANAGER JIM DAY

All-Time Records

TEAM

MOST VICTORIES WITHOUT A DEFEAT—32, 1957 (National Record)

MOST POINTS SCORED—115 vs. William and Mary, 1956.

MOST OPPONENTS POINTS SCORED—99 by Clemson, 1956.

FEWEST POINTS SCORED—8 vs. N. C. State, 1915.

FEWEST OPPONENTS POINTS SCORED—5 by Elon, 1912, and Hampden-Sydney, 1927.

LARGEST VICTORY MARGIN—69 vs. Davidson, 1945 (89-20).

LARGEST DEFEAT MARGIN—43 vs. Lynchburg Elks, 1915 (63-20).

LARGEST COMBINED SCORE—202 vs. Clemson, 1956 (UNC 103-99).

MOST FIELD GOALS SCORED—42 vs. William and Mary, 1956.

MOST FREE THROWS ATTEMPTED—54 vs. Duke, 1957.

MOST FREE THROWS MADE—43 vs. N. C. State, 1957.

MOST PERSONAL FOULS—38 vs. N. C. State, 1954.

INDIVIDUAL

MOST POINTS SCORED—47 by Lennie Rosenbluth vs. Furman, 1957.

MOST FIELD GOALS SCORED—20 by Lennie Rosenbluth vs. Furman, 1957.

MOST FREE THROWS SCORED—17 by Lennie Rosenbluth vs. Duke (twice), 1955, 1957.

MOST FREE THROWS ATTEMPTED—24 by Lennie Rosenbluth vs. Clemson, 1956.

MOST REBOUNDS—25 by Lennie Rosenbluth vs. South Carolina, Virginia, 1955.

Season

TEAM

MOST POINTS SCORED—2537 in 1957.

HIGHEST SCORING AVERAGE—79.9 in 1956 (G: 23, pts: 1839).

HIGHEST OPPONENTS SCORING AVERAGE—76.1 in 1955 (G: 21, pts: 1599).

LOWEST OPPONENTS SCORING AVERAGE—19.4 in 1924 (G: 23, pts: 448).

LARGEST AVG. MARGIN OVER OPPONENTS—17.3 in 1924 (Off. Avg.: 36.7, Def. Avg.: 19.4).

BEST FIELD GOAL PERCENTAGE—43.1 in 1957.

BEST FREE THROW PERCENTAGE—70.1 in 1957.

INDIVIDUAL

MOST POINTS SCORED—895 by Lennie Rosenbluth, 1957.

BEST SCORING AVERAGE—27.9 by Lennie Rosenbluth, 1957.

BEST FIELD GOAL PERCENTAGE—48.3 by Lennie Rosenbluth, 1957.

BEST FREE THROW PERCENTAGE—82.9 by Tony Radovich, 1956 (Att.: 76, Md.: 63).

MOST FIELD GOALS—305 by Lennie Rosenbluth, 1957.

MOST FREE THROWS—285 by Lennie Rosenbluth, 1957.

MOST REBOUNDS—332 by Pete Brennan, 1957.

BEST REBOUND AVERAGE—11.7 by Lennie Rosenbluth, 1955 (G: 21, Reb. 246).

Career

MOST POINTS SCORED—2045 by Lennie Rosenbluth, 1954-1957.

Tar Heels Year by Year

Year	*W*	*L*	*UNC Pts.*	*Opp. Pts.*
1911	8	3	343	265
Coach: Nat Cartmell; Capt.: Marvin Ritch				
1912	4	5	234	208
Coach: Nat Cartmell; Capt.: Junius Smith				
1913	5	6	271	228
Coach: Nat Cartmell; Capt.: Ben Edwards				
1914	10	8	584	555
Coach: Nat Cartmell; Capt.: Meb Long				
1915	6	10	386	447
Coach: Charles Doak; Capt.: Meb Long				
1916	12	6	527	426
Coach: Charles Doak; Capt.: John G. Johnson				
1917	5	4	313	270
Coach: Howell Peacock; Capt.: G. Raby Tennent				
1918	9	3	456	307
Coach: Howell Peacock; Capt.: Charles G. Tennent				
1919	9	7	542	428
Captain: Reynolds Cuthberson				
1920	7	9	471	470
Coach: Fred Boye; Capt.: Billy Carmichael				
1921	11	8	652	471
Coach: Fred Boye; Capt.: Carlyle Shepard				
1922	14	3	605	448
Captain: Cart Carmichael				
1923	14	7	575	357
Capt.: Monk McDonald				
1924	23	0	845	448
Coach: Norman Shepard: Capt.: Winton Green				
1925	18	5	697	468
Coach: Monk McDonald; Capt.: Jack Cobb				
1926	20	5	937	569
Coach: Harlan Sanborn; Capt.: Bill Dodderer				
1927	17	7	787	518
Coach: James Ashmore; Capt.: Bunn Hackney				
1928	16	2	610	419
Coach: James Ashmore; Capt.: Billy Morris				
1929	17	8	750	613
Coach: James Ashmore; Capt.: Nap Lufty				
1930	14	11	806	643
Coach: James Ashmore; Capt.: Puny Harper				
1931	15	9	707	505
Coach: James Ashmore; Capt.: Artie Marpet				
1932	16	5	678	517
Coach: Geo. E. Shepard; Capt.: Tom Alexander				
1933	12	5	651	494
Coach: Geo. E. Shepard; Capt.: Wilmer Hinees				
1934	18	4	730	528
Coach: Geo. E. Shepard; Capt.: Dave McCachren				
1935	23	2	828	606
Coach: Geo. E. Shepard; Capt.: Stewart Aiken				
1936	21	4	887	720
Coach: Walter Skidmore; Capt.: Jim McCachren				
1937	18	5	830	641
Coach: Walter Skidmore; Capt.: Earl Ruth				
1938	16	5	828	670
Coach: Walter Skidmore; Capt.: Earl Ruth				
1939	10	11	818	804
Coach: Walter Skidmore; Capt.: Bill McCachren				
1940	18	3	957	762
Coach: Bill Lange; Capt.: Ben Dilworth				
1941	15	8	1114	885
Coach: Bill Lange; Co-Captains: George Glamack and Jim Howard				
1942	10	7	713	597
Coach: Bill Lange; Capt.: Bob Rose				
1943	12	10	894	834
Coach: Bill Lange; Co-Captains: George Payne and George McCachren				
1944	15	9	1045	912
Coach: Bill Lange; Capt.: Appt. each game				
1945	19	6	1340	901
Coach: Ben Carnevale; Capt.: Appt. each game				
1946	29	5	1887	1334
Coach: Ben Carnevale; Capt.: Lew Hayworth				
1947	19	8	1433	1250
Coach: Tom Scott; Co-Captains: Jim Hamilton and Jim White				
1943	20	7	1452	1250
Coach: Tom Scott; Capt.: Bob Paxton				
1949	19	6	1486	1378
Coach: Tom Scott; Capt.: Dan Nyimicz				
1950	17	12	1652	1593
Coach: Tom Scott; Capt.: Nemo Nearman				
1951	12	15	1767	1790
Coach: Tom Scott; Co-Captains: Charlie Thorne and Hugo Kappler				
1952	12	15	1741	1794
Coach: Tom Scott; Capt.: Howard Deasy				
1953	17	10	2014	1875
Coach: Frank McGuire; Co-Captains: Vince Grimaldi and Jack Wallace				
1954	11	10	1439	1335
Coach: Frank McGuire; Capt.: Appt. each game				
1955	10	11	1599	1592
Coach: Frank McGuire; Co-Captains: Paul Likens and Al Lifson				
1956	18	5	1839	1633
Coach: Frank McGuire; Capt.: Jerry Vayda				
1957	32	0	2537	2098
Coach: Frank McGuire; Capt.: Lennie Rosenbluth				

Printed by Colonial Press, Chapel Hill

1957-58 VARSITY ROSTER

No.	Name	Pos.	Class	Hgt.	Wgt.	Age	School	Hometown
35	*Pete Brennan	F	Sr.	6-6	205	21	St. Augustines	Brooklyn, N. Y.
30	Ray Stanley	F	Soph.	6-4	200	19	Loughlin Prep	Brooklyn, N. Y.
22	*Roy Searcy	F	Sr.	6-4	190	21	Draper High	Draper, N. C.
33	*Danny Lotz	F	Jr.	6-7	214	20	Northport, L. I.	L. I., N. Y.
31	*Gehrmann Holland	F	Jr.	6-4	200	20	Beaufort High	Beaufort, N. C.
	Grey Poole	F	Soph.	6-6	195	19	Needham-Broughton	Raleigh, N.C.
41	*Joe Quigg	C	Sr.	6-9	215	21	St. Francis Prep	Brooklyn, N. Y.
34	Dick Kepley	C	Soph.	6-9	220	20	Bullis Prep	Roanoke, Va.
12	Lee Shaffer	C	Soph.	6-7	220	18	Manlis Prep	Pittsburgh, Pa.
40	*Tommy Kearns	G	Sr.	5-11	185	21	St. Ann's Acad.	Bergenfield, N. J.
32	*Bob Cunningham	G	Sr.	6-4	190	21	All Hallows	New York, N. Y.
11	John Crotty	G	Soph.	5-11	165	19	St. Peter's Prep	Jersey City, N. J.
42	Harvey Salz	G	Soph.	6-1	183	20	Thomas Jefferson	Brooklyn, N. Y.
44	Mike Steppe	G	Soph.	6-3	178	19	All Hallows	New York, N. Y.
20	Wallace Graham	G	Soph.	6-1	185	19	Miami Sr. High	Miami, Fla

* Denotes Lettermen. Manager: Jim Day. Captain: not elected.

1957-58 FRESHMAN ROSTER

No.	Name	Pos	Hgt.	Wgt.	Age	Hometown
20	Charles Baker	F	6-5	185	18	Miami, Fla.
40	Bob Deaton	F	6-5	208	18	Staley, N. C.
34	Roland Longenecker	F	6-4	190	19	Sedgeley Farms, N. J.
41	Doug Moe	F	6-5	200	19	Brooklyn, N. Y.
12	Tam Shuford	F	6-2	180	18	Salisbury, N. C.
43	Hugh Donohue	C	6-8	220	17	New York, N. Y.
44	Willie Fischer	C	6-7	200	18	Chapel Hill, N. C.
33	Louis Brown	G	6-4	195	18	Jersey City, N. J.
21	Frank Craighill	G	5-10	160	18	Hendersonville, N. C.
22	Mike Deutsch	G	5-11	163	18	Yonkers, N. Y.
23	Billy Dunlap	G	6-1	175	18	Raleigh, N. C.
24	Edwin Graham	G	6-0	165	18	Miami, Fla.
25	Bill Hart	G	6-0	155	19	Henderson, N. C.
30	Durant Heather	G	6-0	175	18	Forest Hills, N. Y.
42	Howard Holderness	G	6-1	165	18	Greensboro, N. C.
35	Phil Matthews	G	6-1	175	18	Nashville, N. C.
32	Robert Scherer	G	5-10	170	18	Northport, L. I., N. Y.
31	Benjy Seagle	G	6-1	165	18	Hickory, N. C.

Manager: Charles Webb.

1957-58 UNIVERSITY OF NORTH CAROLINA SQUAD